ROC285A series

19" 1U Rack-mount
Intel® Q370 Rugged System

Safety information

Electrical safety

- To prevent electrical shock hazard, disconnect the power cable from the electrical outlet before relocating the system.
- When adding or removing devices to or from the system, ensure that the power cables for the devices are unplugged before the signal cables are connected. If possible, disconnect all power cables from the existing system before you add a device.
- Before connecting or removing signal cables from the motherboard, ensure that all power cables are unplugged.
- Seek professional assistance before using an adapter or extension cord. These devices could interrupt the grounding circuit.
- Make sure that your power supply is set to the correct voltage in your area.
- If you are not sure about the voltage of the electrical outlet you are using, contact your local power company.
- If the power supply is broken, do not try to fix it by yourself. Contact a qualified service technician or your local distributor.

Operation safety

- Before installing the motherboard and adding devices on it, carefully read all the manuals that came with the package.
- Before using the product, make sure all cables are correctly connected and the power cables are not damaged. If you detect any damage, contact your dealer immediately.
- To avoid short circuits, keep paper clips, screws, and staples away from connectors, slots, sockets and circuitry.
- Avoid dust, humidity, and temperature extremes. Do not place the product in any area where it may become wet.
- Place the product on a stable surface.
- If you encounter any technical problems with the product, contact your local distributor

Statement

- All rights reserved. No part of this publication may be reproduced in any form or by any means, without prior written permission from the publisher.
- All trademarks are the properties of the respective owners.
- All product specifications are subject to change without prior notice

Revision History

Revision	Date (yyyy/mm/dd)	Changes
V1.0	2019/12/6	Initial release

Packing list

- ☐ 19” 1U Rack-mount Intel® Q370 Fanless Rugged System
- ☐ Accessories

Item	Description	Q’ty
1	Driver CD	1
2	Bracket Ear	2
3	Screw for fixing Bracket Ear M4 L:7.8mm	6

If any of the above items is damaged or missing, please contact your local distributor.

Ordering information

Model Number	Description
ROC285A	1U Rackmount Fanless System with Intel® Q370, 3 x DisplayPort, 1 x PCIex16 slot, 12/19~28V DC-In, operating Temp -20 to 60°C
ROC285AA	1U Rackmount Fanless System with Intel® Q370, 3 x DisplayPort, 1 x PCIex16 slot, 9~36V Redundant DC-In, operating Temp -20 to 60°C

Table Contents

SAFETY INFORMATION 1

Electrical safety 1
Operation safety 1
Statement 1

REVISION HISTORY 2

PACKING LIST 2

ORDERING INFORMATION 2

TABLE CONTENTS 3

CHAPTER 1: PRODUCT INTRODUCTION 4

1.1 Key Features 4
1.2 Front Panel Components 5
1.3 Rear Panel Components 5
1.4 Mechanical Dimensions 6

CHAPTER 2: JUMPERS AND CONNECTORS 7

2.1 Connector & LED Pin Definitions 7
LAN1 and LAN2 LED 7
AUDIO: LINE-OUT/MIC-IN 7
COM1: RS232/422/485 7

CHAPTER 3: GETTING STARTED 8

3.1 2.5" Easy Swap SSD installation 8

CHAPTER 4: AMI BIOS UTILITY 9

4.1 Starting 9
4.2 Navigation Keys 9
4.3 Main 10
4.4 Advanced 11
4.4.1 Trusted Computing 11
4.4.2 CPU Configuration 12
4.4.3 ACPI Setting 13
4.4.4 Smart Setting 13
4.4.5 F81866 Super IO Configuration 14
4.4.6 Hardware Monitor 15
4.4.7 Platform Function 16
4.4.8 Serial Consolr Redirection 17
4.4.9 NVMe Configuration 18
4.4.10 USB Configuration 18
4.4.11 CSM Configuration 19
4.4.12 SATA Configuration 19
4.5 Chipset Menu 20
4.5.1 System Agent (SA) Configuration 20
4.5.2 PCH-IO Configuration 23
4.6 Security Menu 27
4.7 Boot Menu 28
4.8 Save & Exit 29

Chapter 1: Product Introduction

1.1 Key Features

System	
CPU Type	Intel® 14nm Coffee Lake-S Processor (Desktop) socket (LGA1151) Core™ i7-8700T 2.4 GHz (12M Cache, 25W) Core™ i5-8500T 2.1 GHz (9M Cache, 25W) Core™ i3-8100T 3.1 GHz (6M Cache, 25W)
Chipset	Intel® Q370
Memory Type	2 x SO-DIMM DDR4 2133/2400 MHz up to 64 GB
Expansion Slot	1 x Mini PCIe 1 x M.2 (Key E, 2230)with PCIex1 and USB2.0 1 x M.2 (Key M, 2242/2260/2280) with PCIex4 and SATA3 for SSD
Storage Device	2 x 2.5" Easy Swap SSD
Front I/O	
Power Button	1 x (with LED indicator)
HDD LED	1
2.5" HDD/SSD Tray	2
USB	2 x USB 2.0
Rear I/O	
COM	1 x RS232
DisplayPort	3 x DisplayPort (Max resolution up to 4096x2304@60Hz)
Ethernet	2 x RJ45
USB	4 x USB 3.0
Audio	Mic-in, Line-out
DC-in	1 x 4P Terminal Block
Mechanical & Environment	
Power Requirements	ROC285A: DC-In 12/19~28V ROC285AA: DC-in 9~36V w/Redundant
Dimension (W x H x D)	430 x 44.4 x 450mm (16.9” x 1.75” x 17.71”)
Operating Temp. (ambient with air flow)	-20 to 60°C Note: w/o any PCIe add-on card
Storage Temp.	-20 to 70°C
Relative Humidity	5% to 95%, non-condensing
Compliance	CE, FCC

Specifications are subject to change without notice

1.2 Front Panel Components

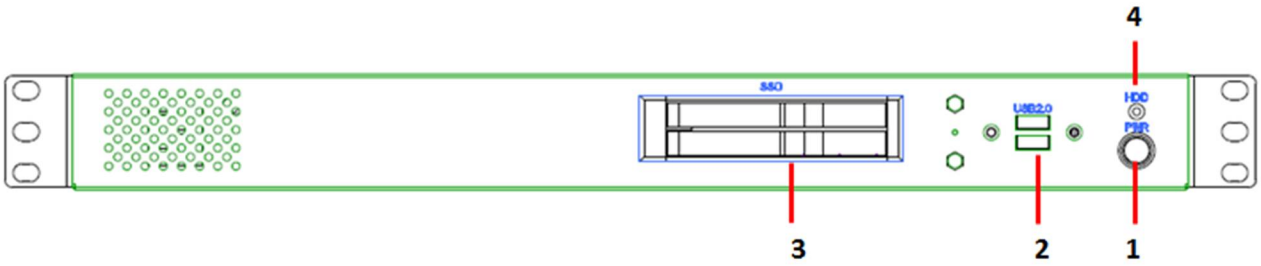

1	Power Button w/LED
2	USB 2.0 x 2
3	2.5” HDD tray x 2
4	HDD LED

1.3 Rear Panel Components

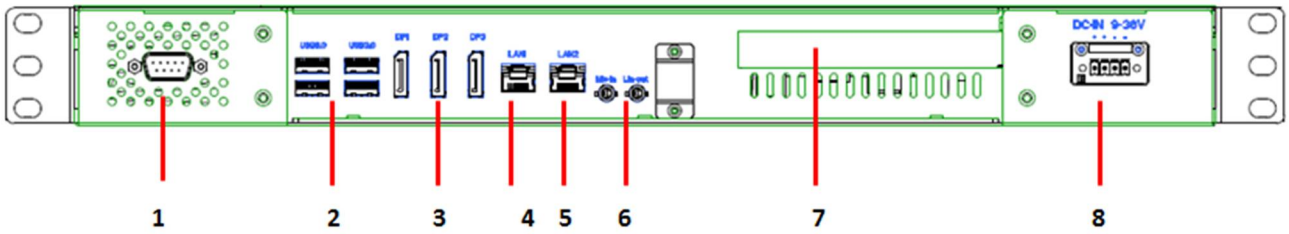

1	COM1: RS232
2	USB 3.1 x 4
3	DisplayPort x 3
4	LAN1 (Intel® I210)
5	LAN2 (Intel® I219LM)
6	Audio jack (Mic-in, Line-out)
7	PCIex16 Expansion Slot
8	DC-In, 4P Terminal block

1.4 Mechanical Dimensions

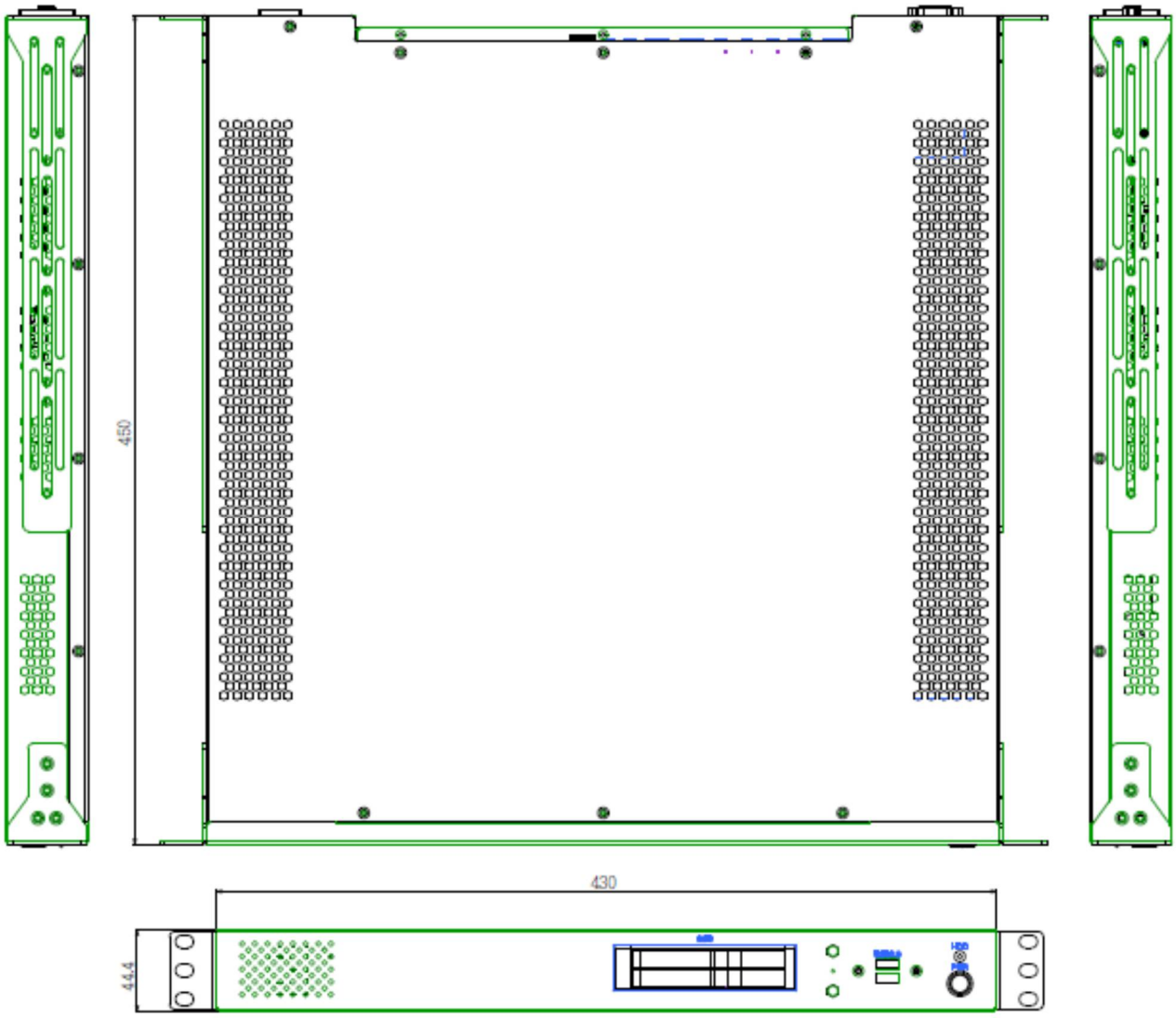

Chapter 2: Jumpers and Connectors

2.1 Connector & LED Pin Definitions

LAN1 and LAN2 LED

LAN Port LED Indications

Activity/Link LED

Status	Description
Off	No Link
Blinking	Data Activity
On	Link

SPEED LED

Status	Description
Off	10Mbps connection
Yellow	100Mbps connection
Green	1Gbps connection

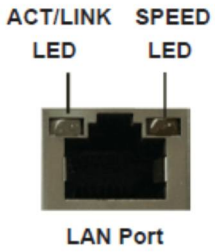

AUDIO: LINE-OUT/MIC-IN

Pin	Definition
1	Line-out
2	Mic-in

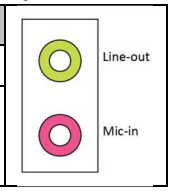

COM1: RS232

Pin	RS-232
1	DCD-
2	RXD
3	TXD
4	DTR-
5	GND
6	DSR-
7	RTS-
8	CTS-
9	PWR (5V)

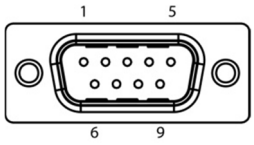

DC-In:

Pin	DC-In
1	V-In +
2	V-In +
3	GND
4	GND

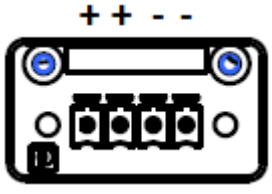

Note:

ROC285A: System input voltage +12V or +19~28V

ROC285AA: System input voltage +9 ~36V

Chapter 3: Getting Started

This chapter provides more detailed information and let you know how to install components into the ROC285A series embedded System.

Prior to removing the chassis cover, make sure the unit's power is off and disconnected from the power sources to prevent electric shock or system damage.

3.1 2.5" Easy Swap SSD installation

ROC285A series supports two 2.5" Easy Swap SSD

- Use Tri-angle security key to open keylock and pull out the 2.5" HDD tray.
- Put 2.5" SSD/HDD on the tray and make sure SSD/HDD is fixed and push the tray back.
- Use Tri-angle security key to lock the tray door.

Chapter 4: AMI BIOS UTILITY

This chapter provides users with detailed descriptions on how to set up a basic system configuration through the AMI BIOS setup utility.

4.1 Starting

To enter the setup screens, perform the following steps:

- Turn on the computer and press the <Del> key immediately.
- After the <Del> key is pressed, the main BIOS setup menu displays. Other setup screens can be accessed from the main BIOS setup menu, such as the Chipset and Power menus.

4.2 Navigation Keys

The BIOS setup/utility uses a key-based navigation system called hot keys. Most of the BIOS setup utility hot keys can be used at any time during the setup navigation process.
Some of the hot keys are <F1>, <F10>, <Enter>, <ESC>, and <Arrow> keys.

Some of the navigation keys may differ from one screen to another.

Left/Right	The Left and Right <Arrow> keys moves the cursor to select a menu.
Up/Down	The Up and Down <Arrow> keys moves the cursor to select a setup screen or sub-screen.
+− Plus/Minus	The Plus and Minus <Arrow> keys changes the field value of a particular setup setting.
Tab	The <Tab> key selects the setup fields.
F1	The <F1> key displays the General Help screen.
F10	The <F10> key saves any changes made and exits the BIOS setup utility.
Esc	The <Esc> key discards any changes made and exits the BIOS setup utility.
Enter	The <Enter> key displays a sub-screen or changes a selected or highlighted option in each menu.

4.3 Main

The Main menu is the first screen that you will see when you enter the BIOS Setup Utility.

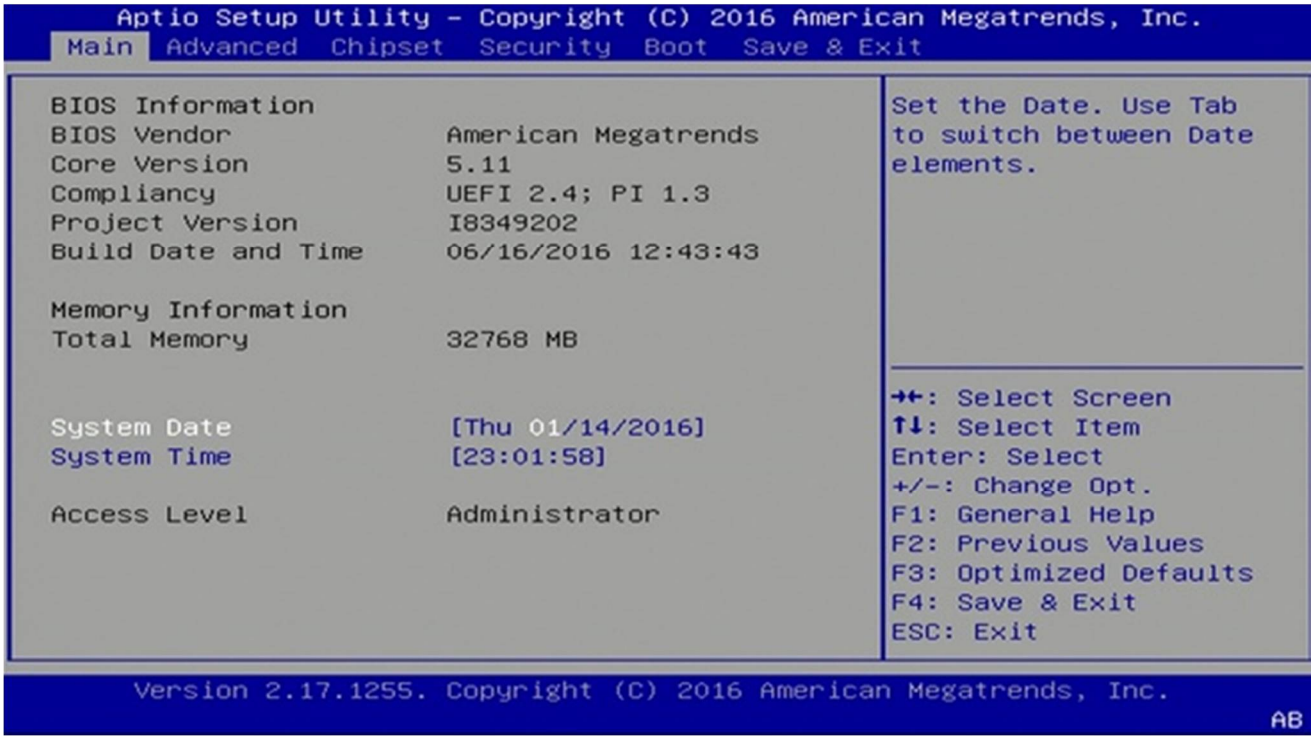

System Date

Use this function to change the system date.

Select System Date using the Up and Down <Arrow> keys. Enter the new values through the keyboard. Press the Left and Right <Arrow> keys to move between fields.

The date setting must be entered in MM/DD/YY format.

System Time

Use this function to change the system time.

Select System Time using the Up and Down <Arrow> keys. Enter the new values through the keyboard. Press the Left and Right <Arrow> keys to move between fields.

The time setting is entered in HH:MM:SS format.

Note: The time is in 24-hour format. For example, 5:30 A.M. appears as 05:30:00, and 5:30 P.M. as 17:30:00.

Access Level

Display the access level of the current user in the BIOS.

4.4 Advanced

The Advanced Menu allows you to configure your system for basic operation. Some entries are defaults required by the system board, while others, if enabled, will improve the performance of your system or let you set some features according to your preference. ***Setting incorrect field values may cause the system to malfunction.***

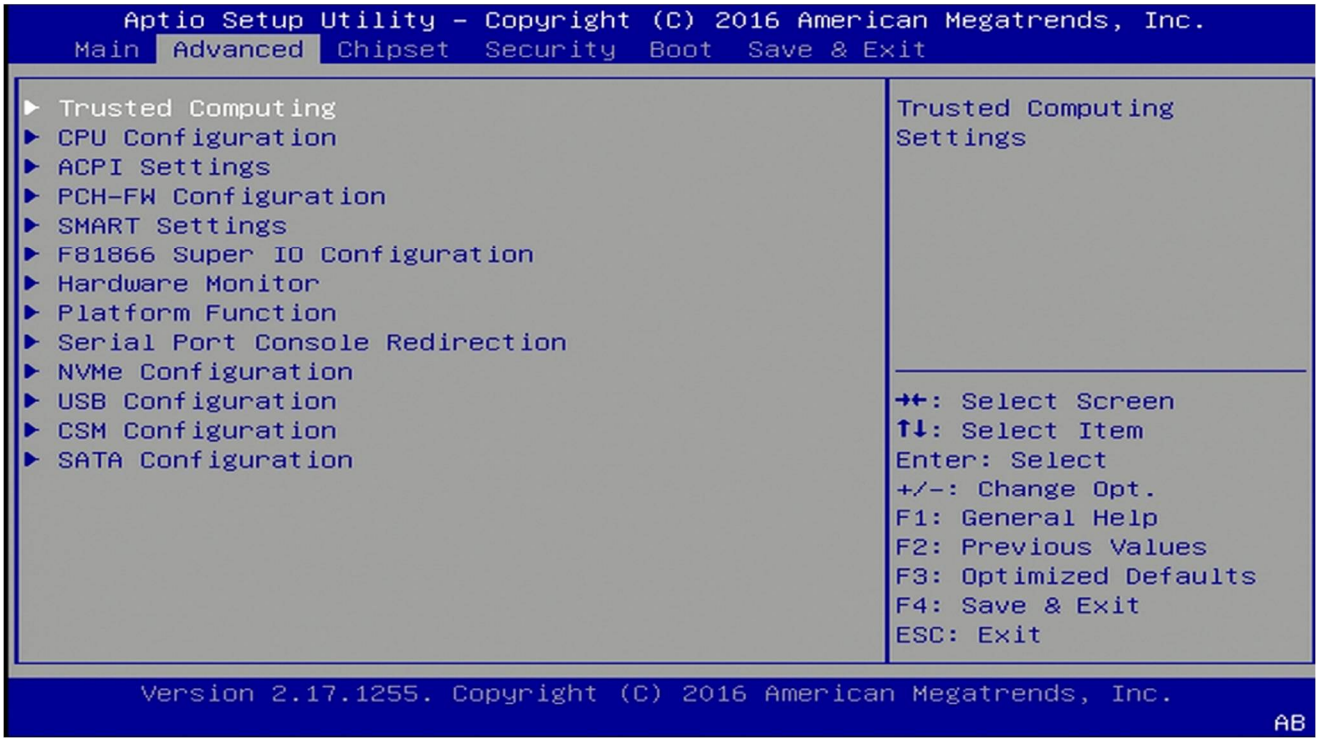

4.4.1 Trusted Computing

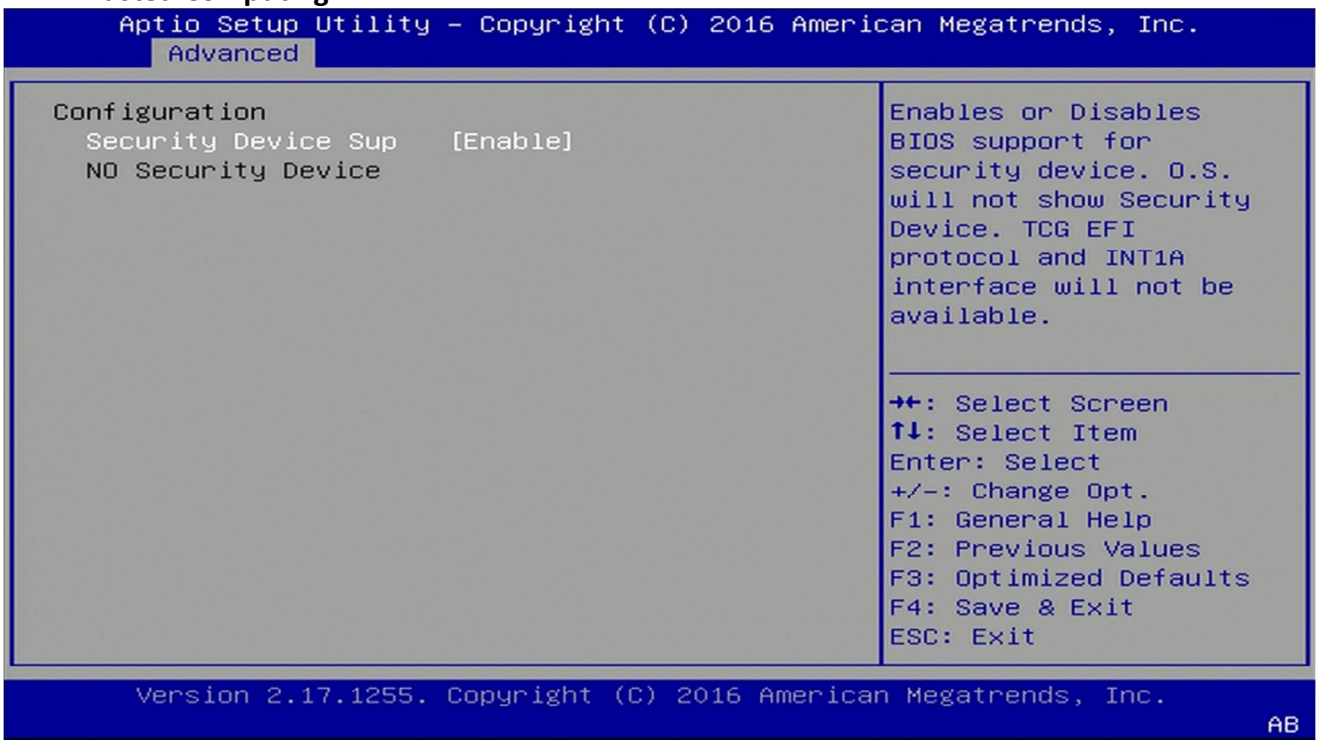

]

4.4.2 CPU Configuration

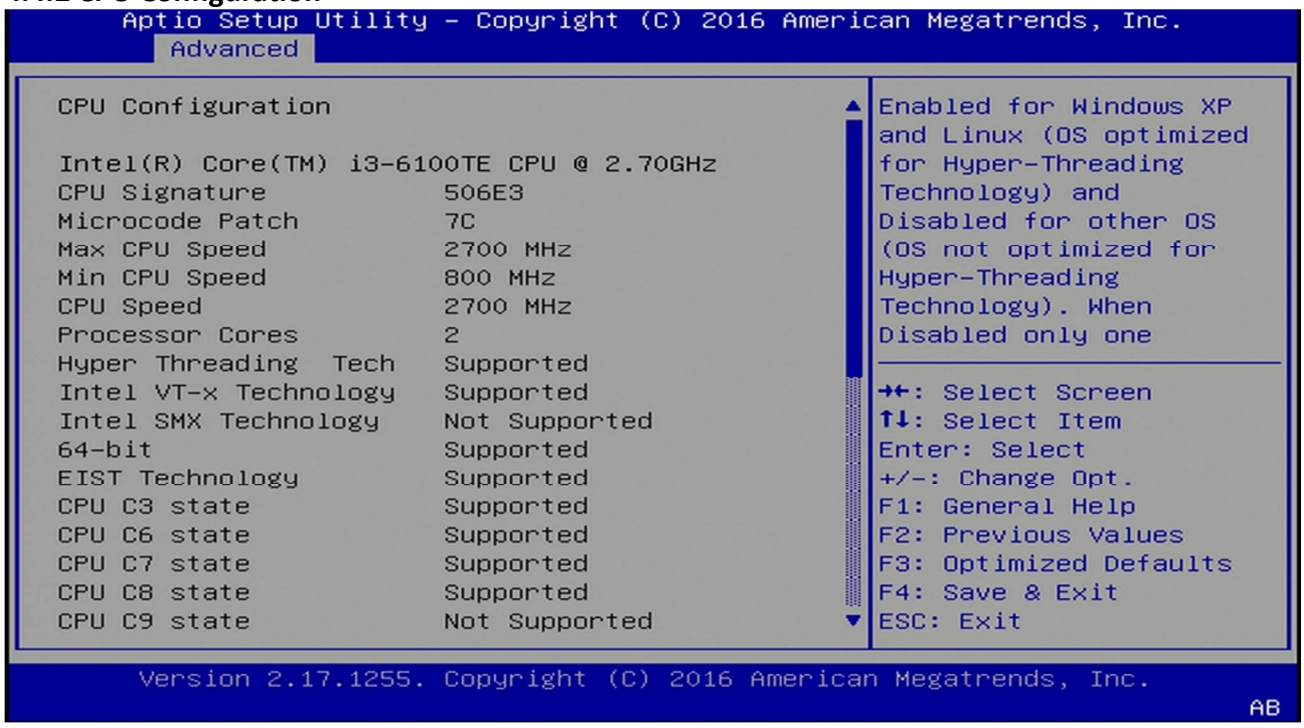

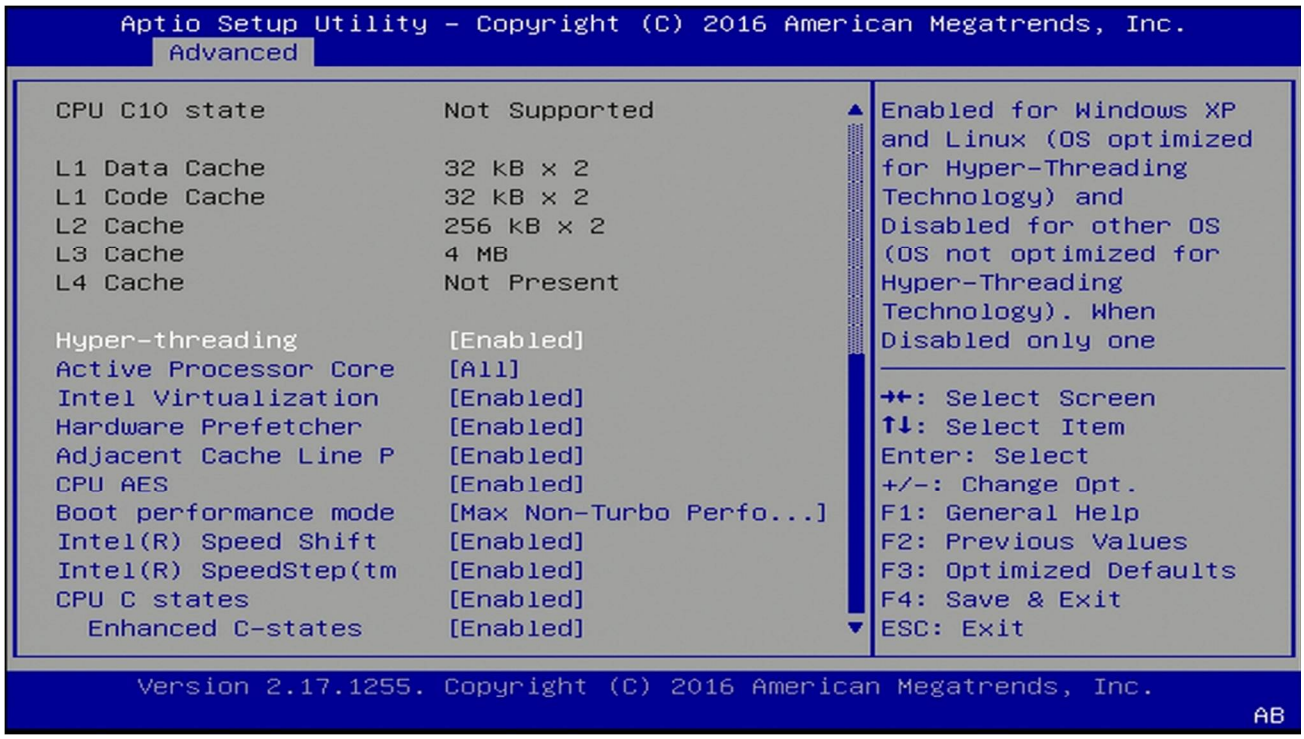

4.4.3 ACPI Setting

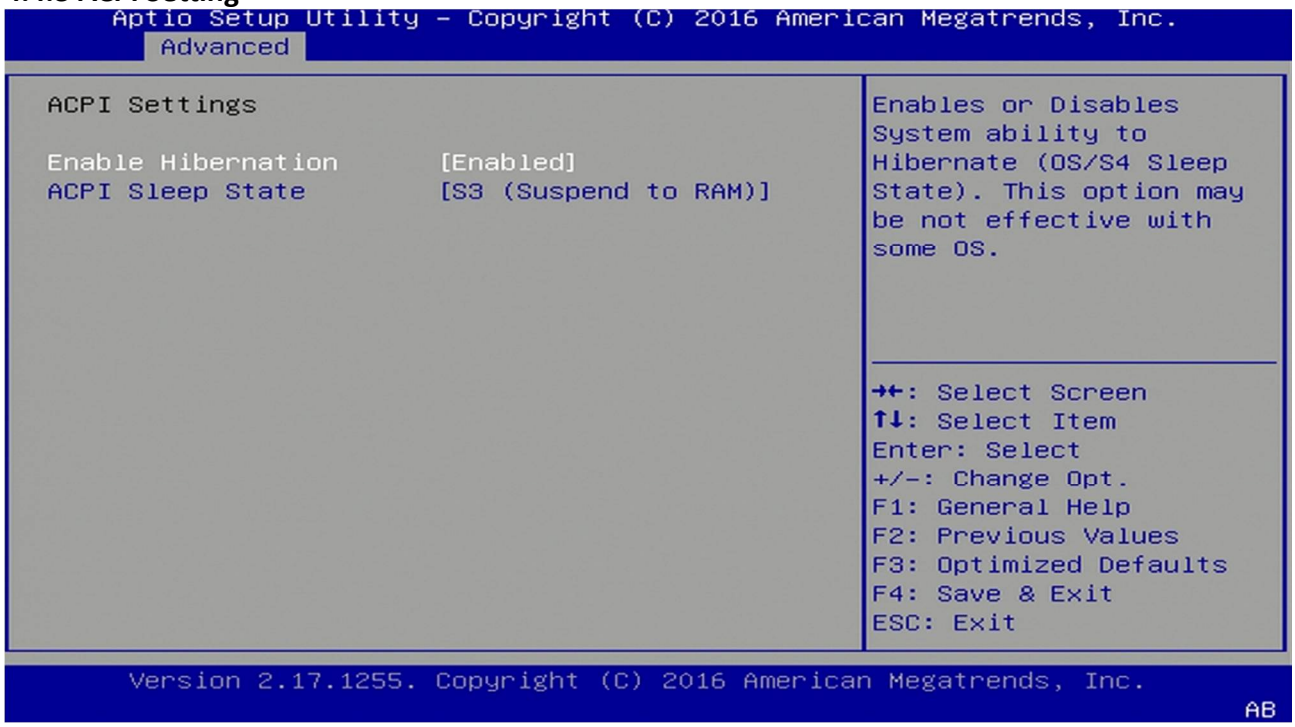

4.4.4 Smart Setting

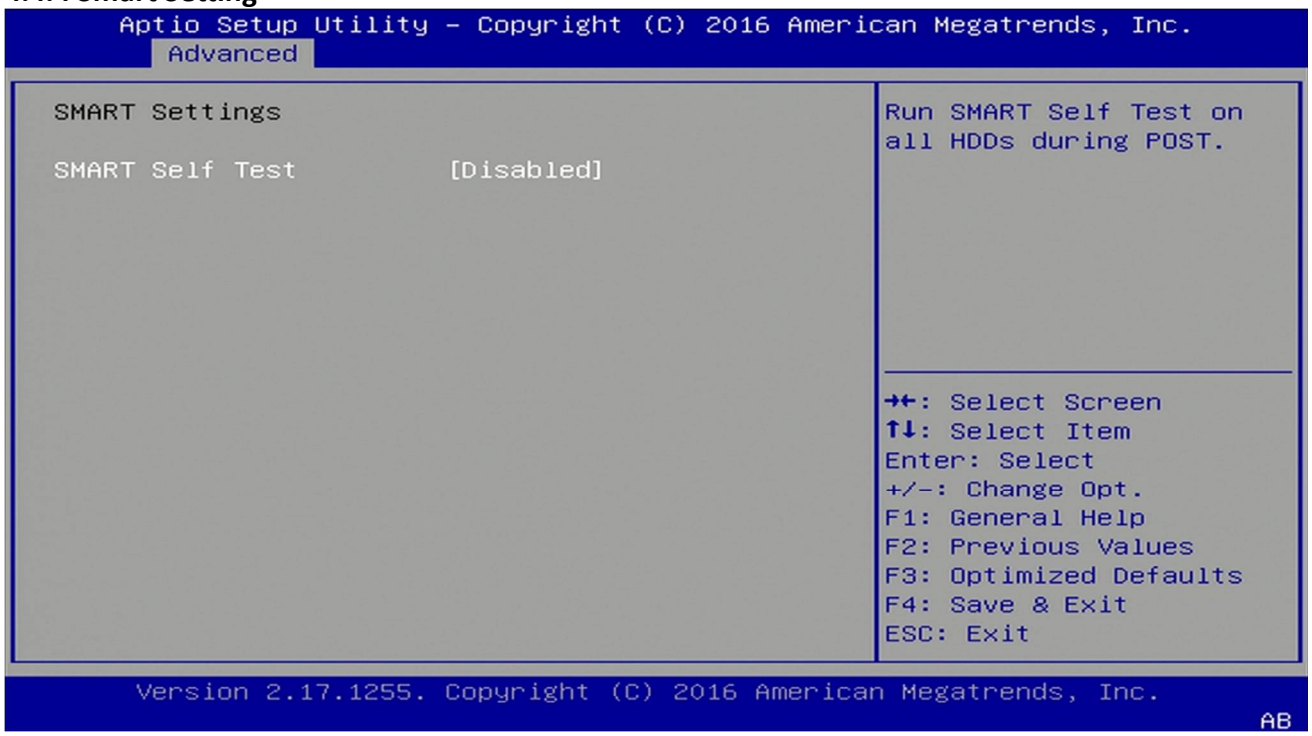

4.4.5 F81866 Super IO Configuration

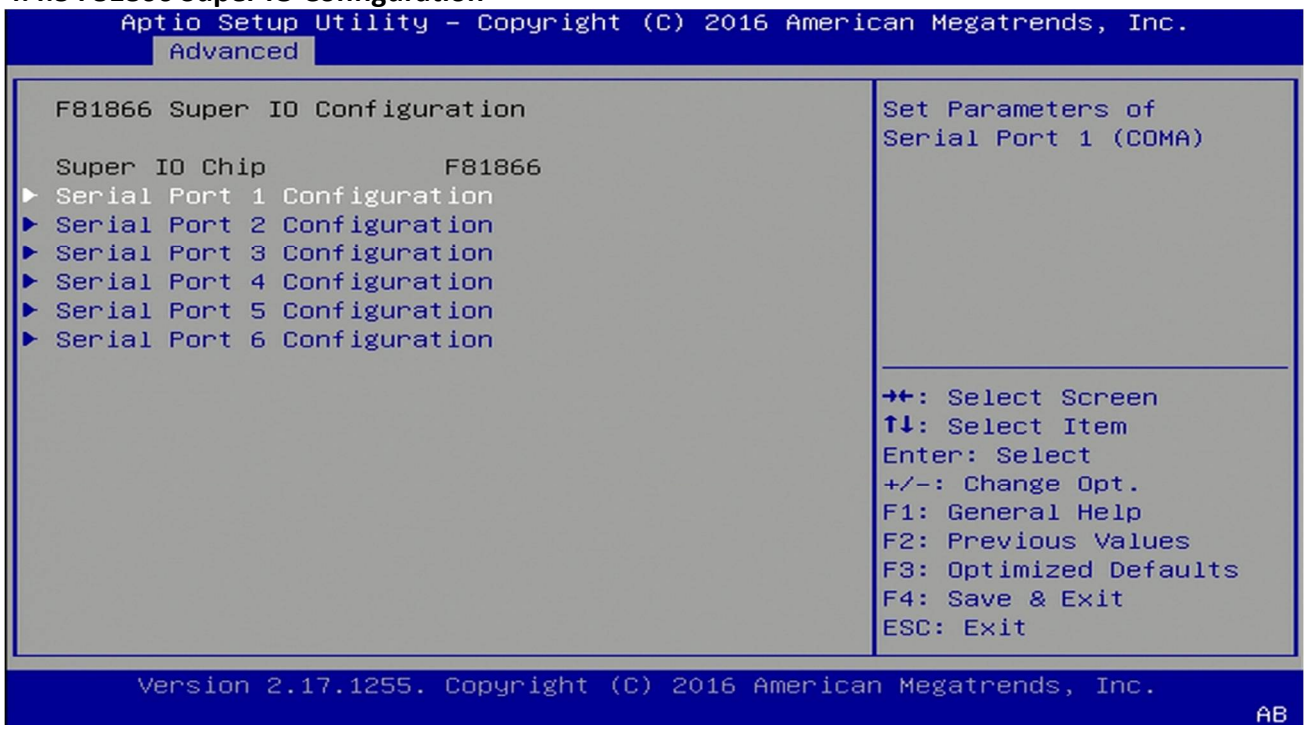

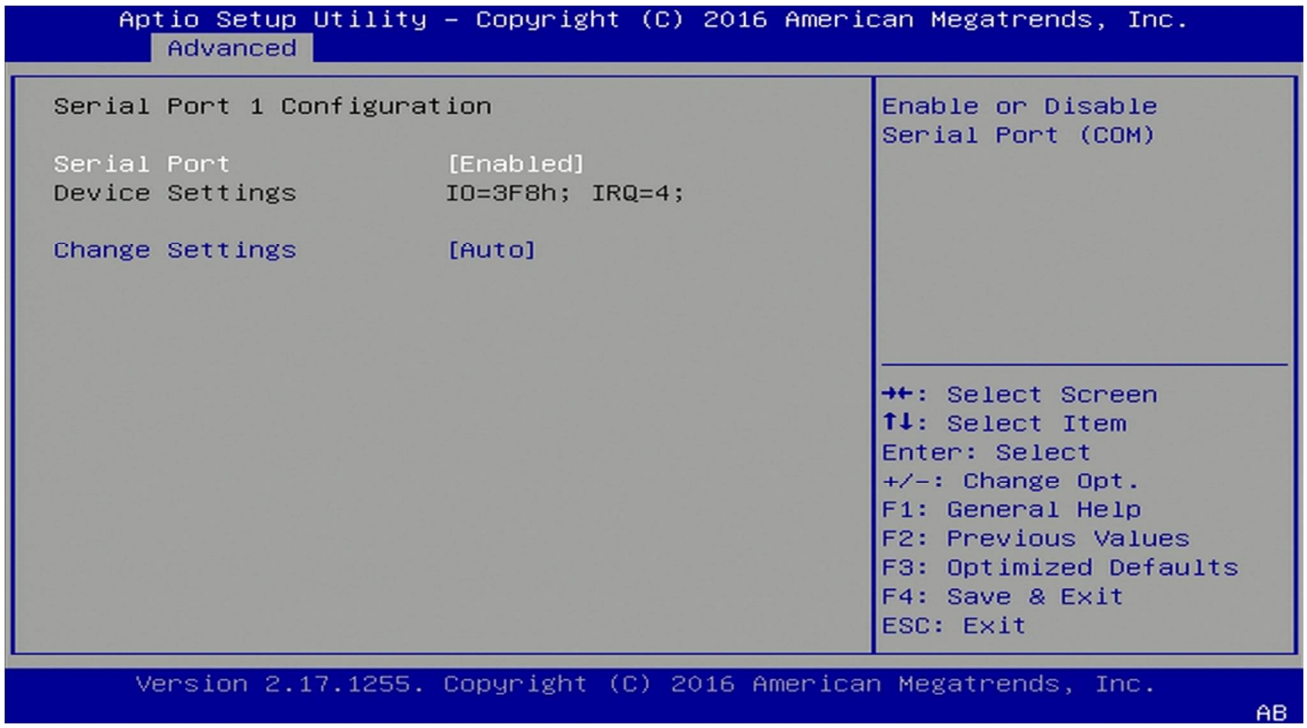

4.4.6 Hardware Monitor

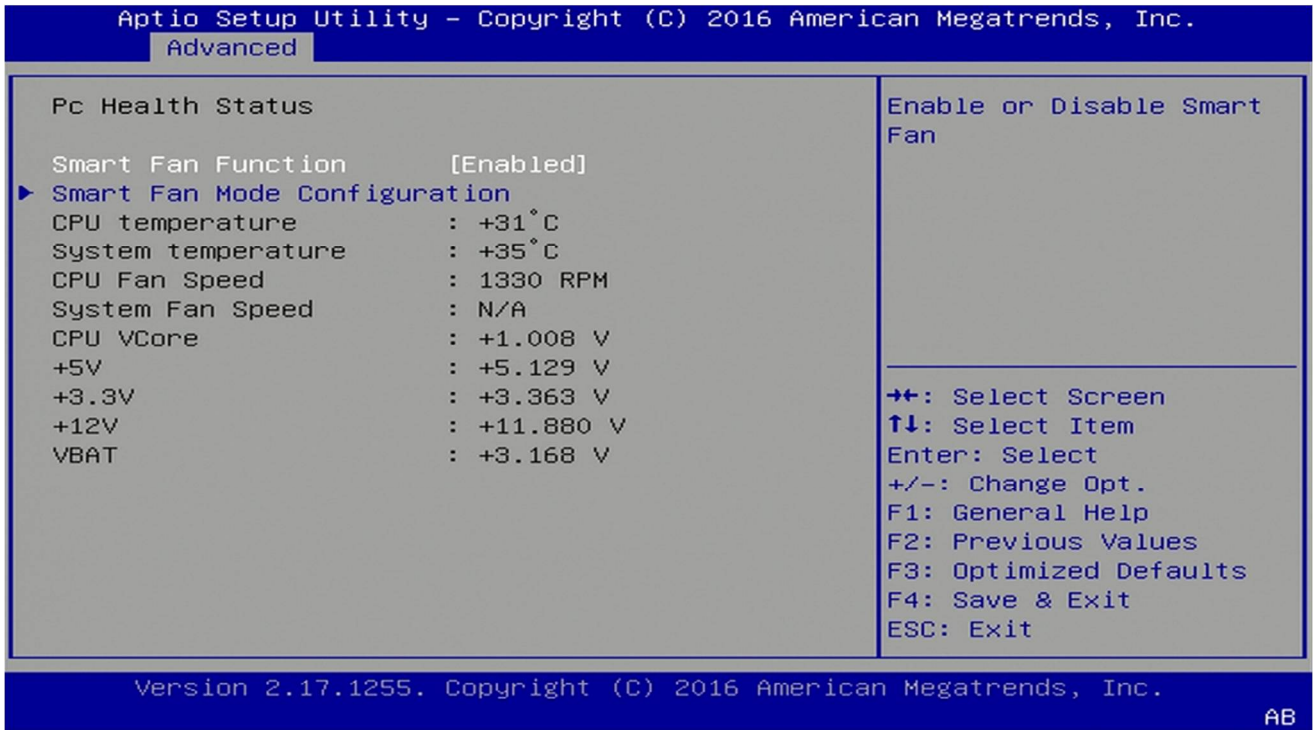

4.4.6.1 Smart Fan Mode Configuration

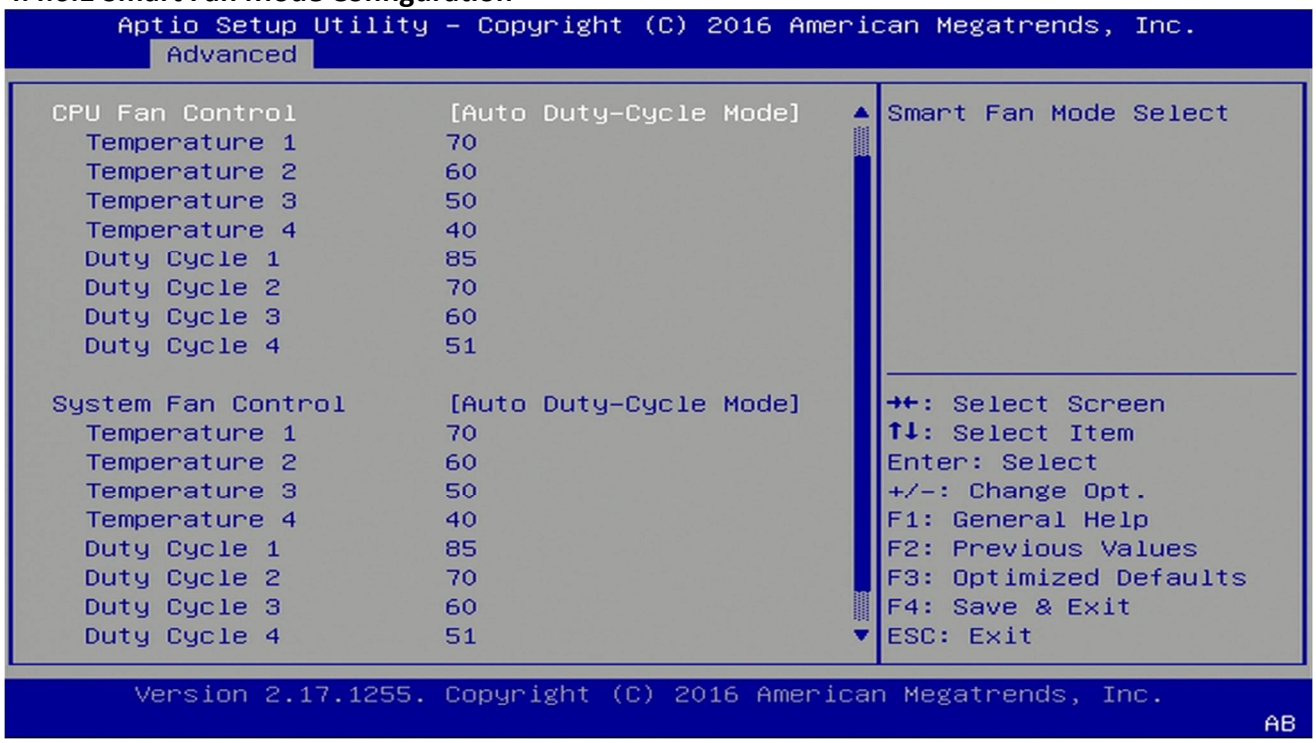

4.4.7 Platform Function

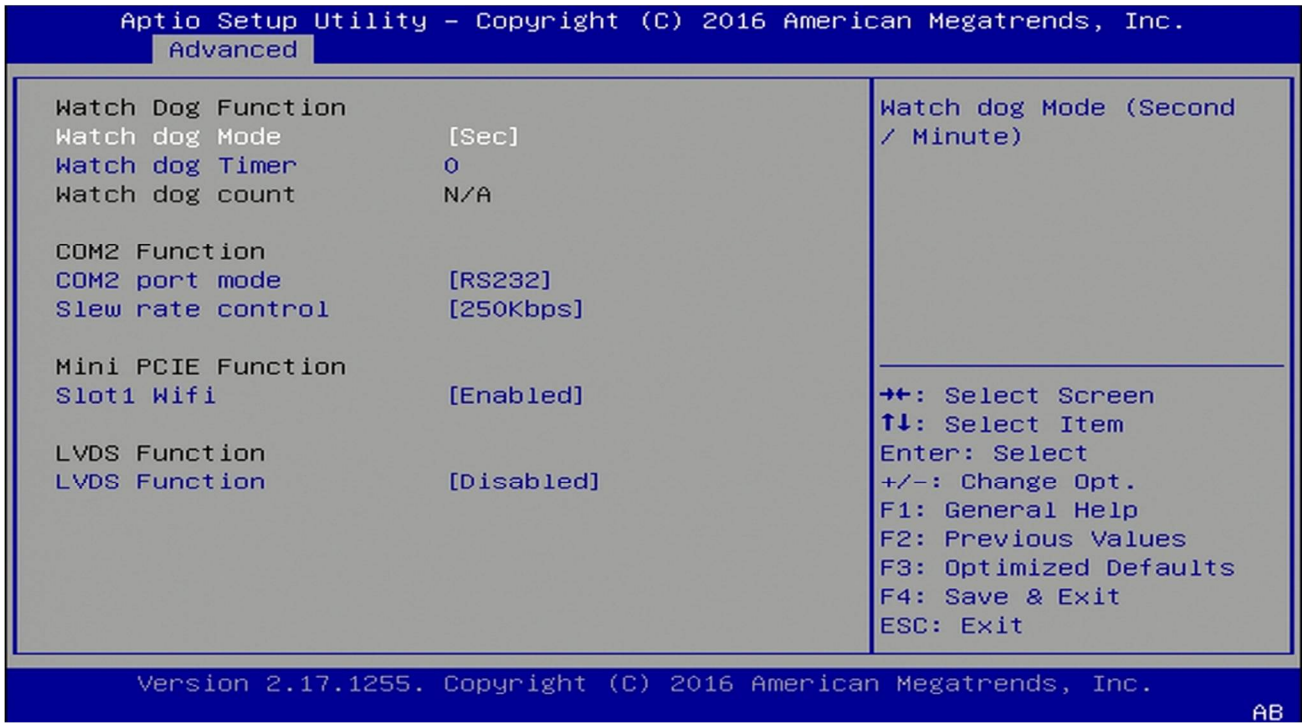

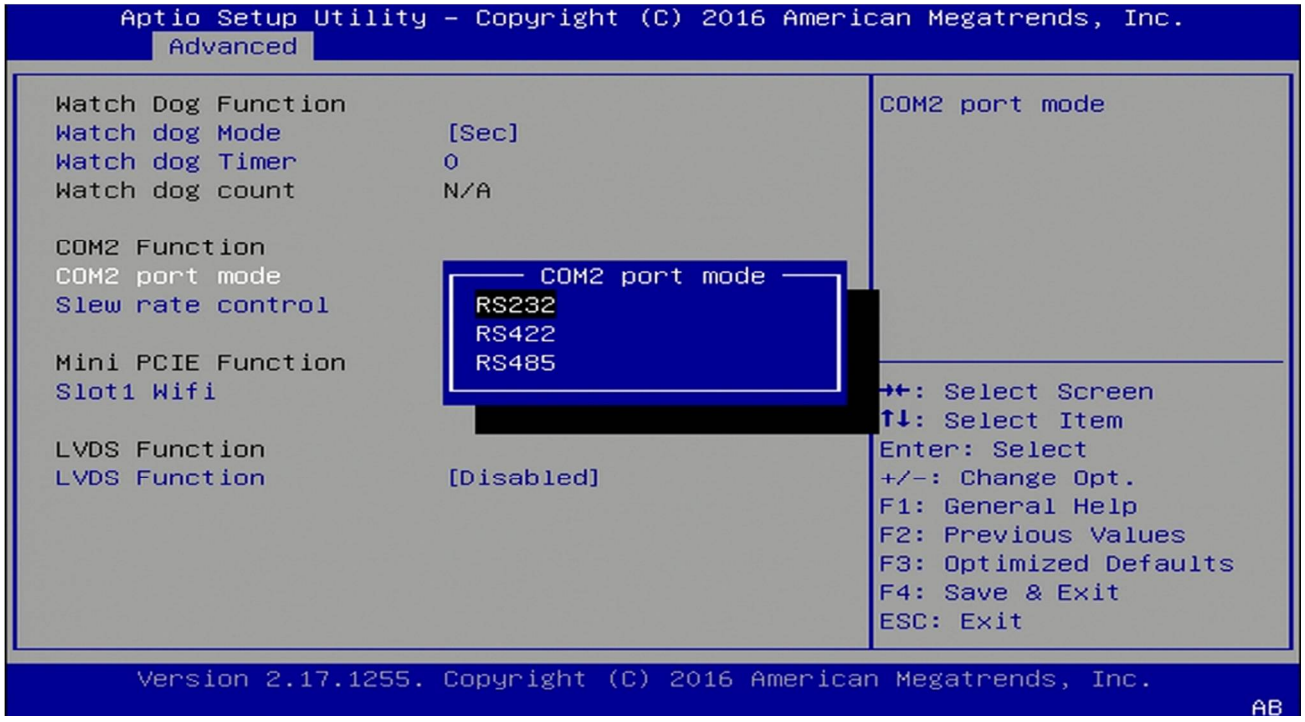

4.4.8 Serial Consolr Redirection

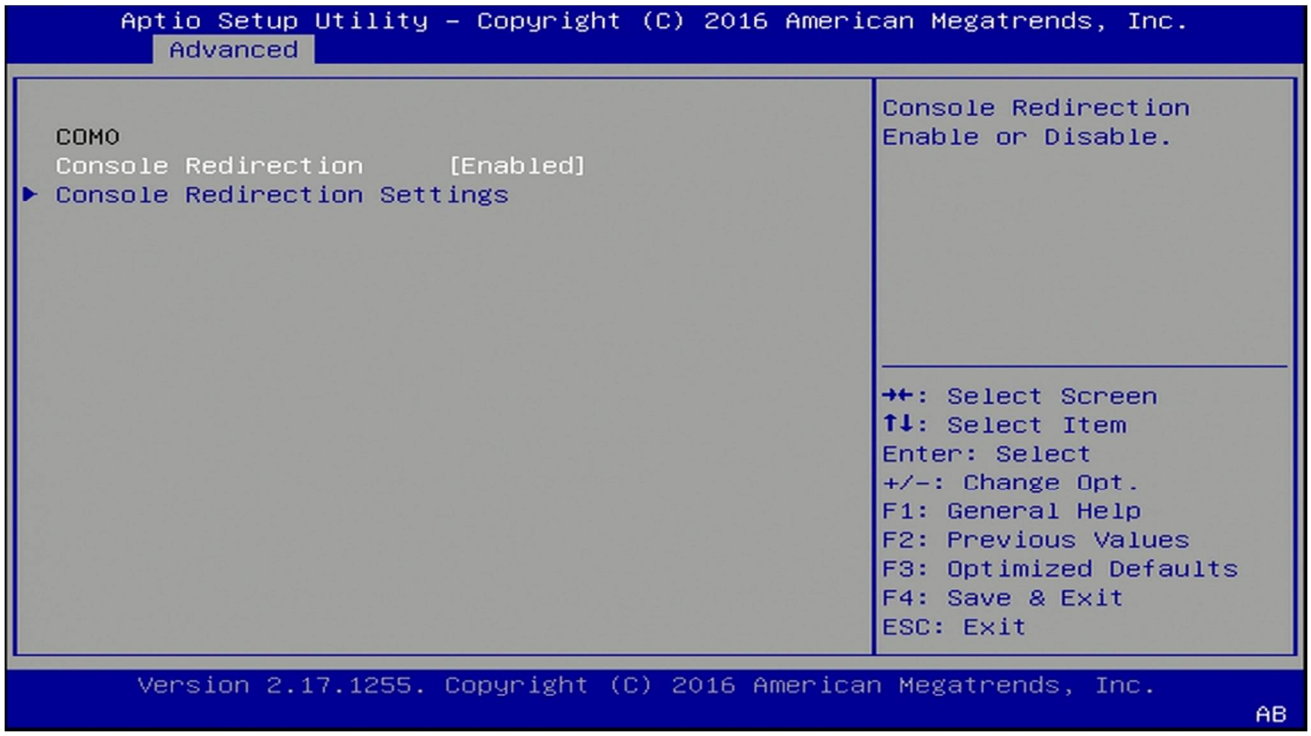

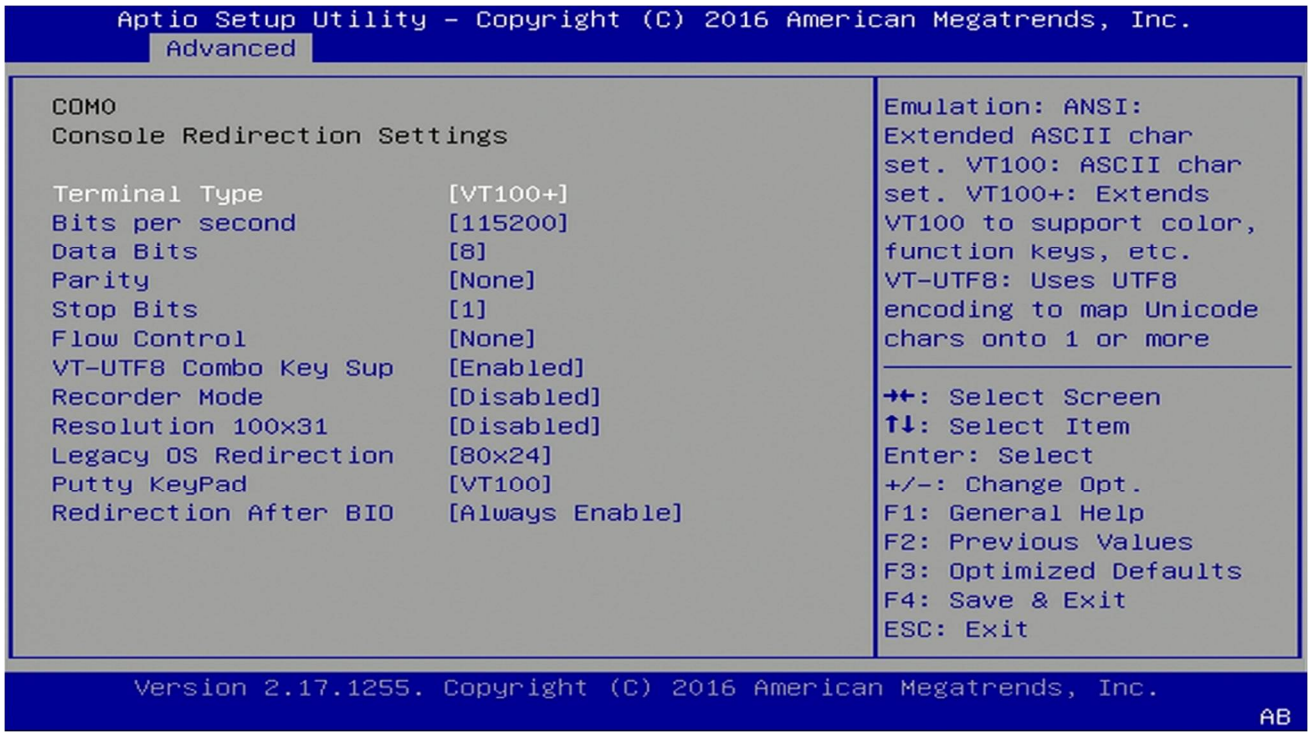

4.4.9 NVMe Configuration

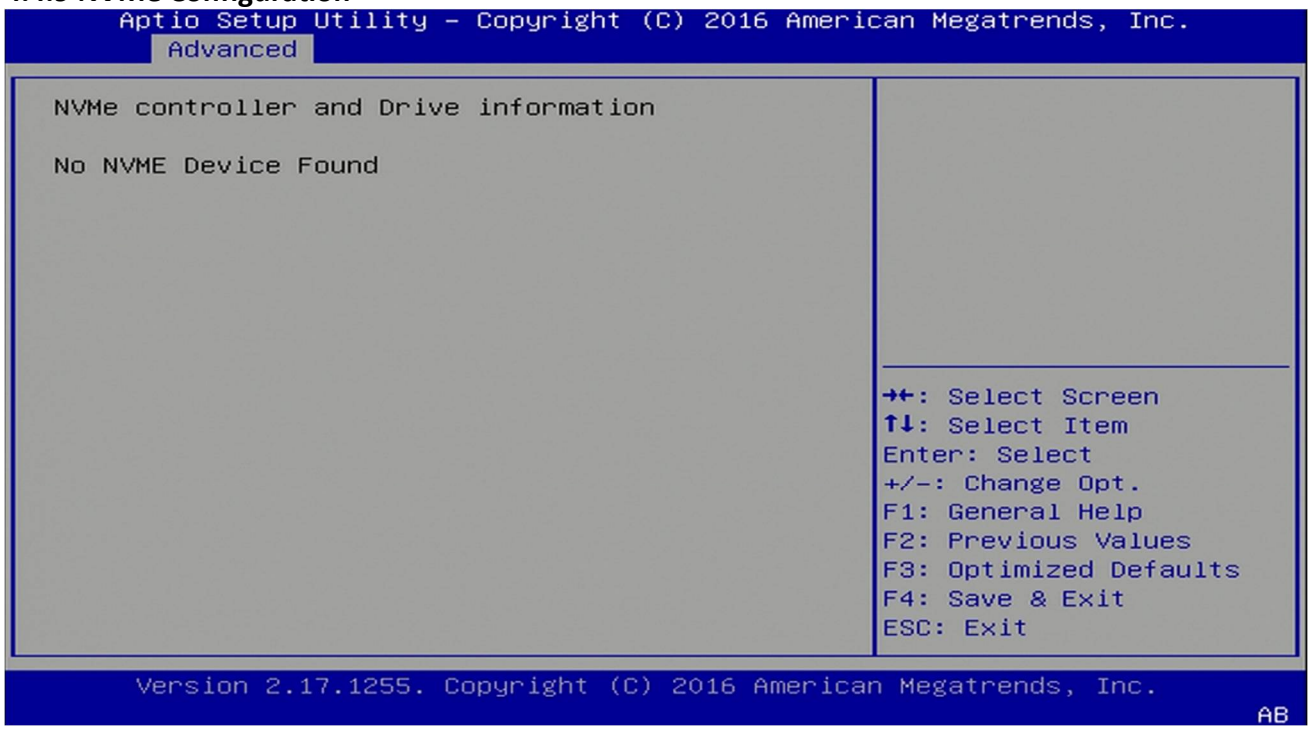

4.4.10 USB Configuration

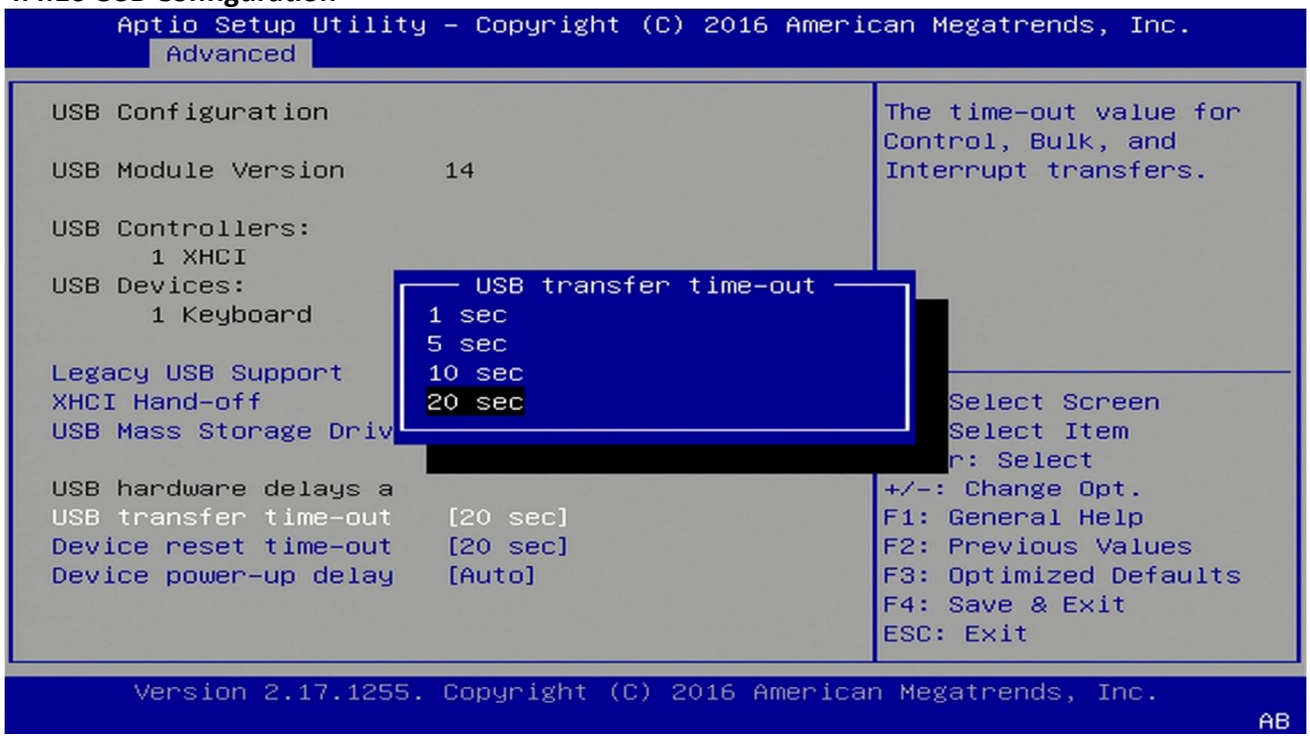

4.4.11 CSM Configuration

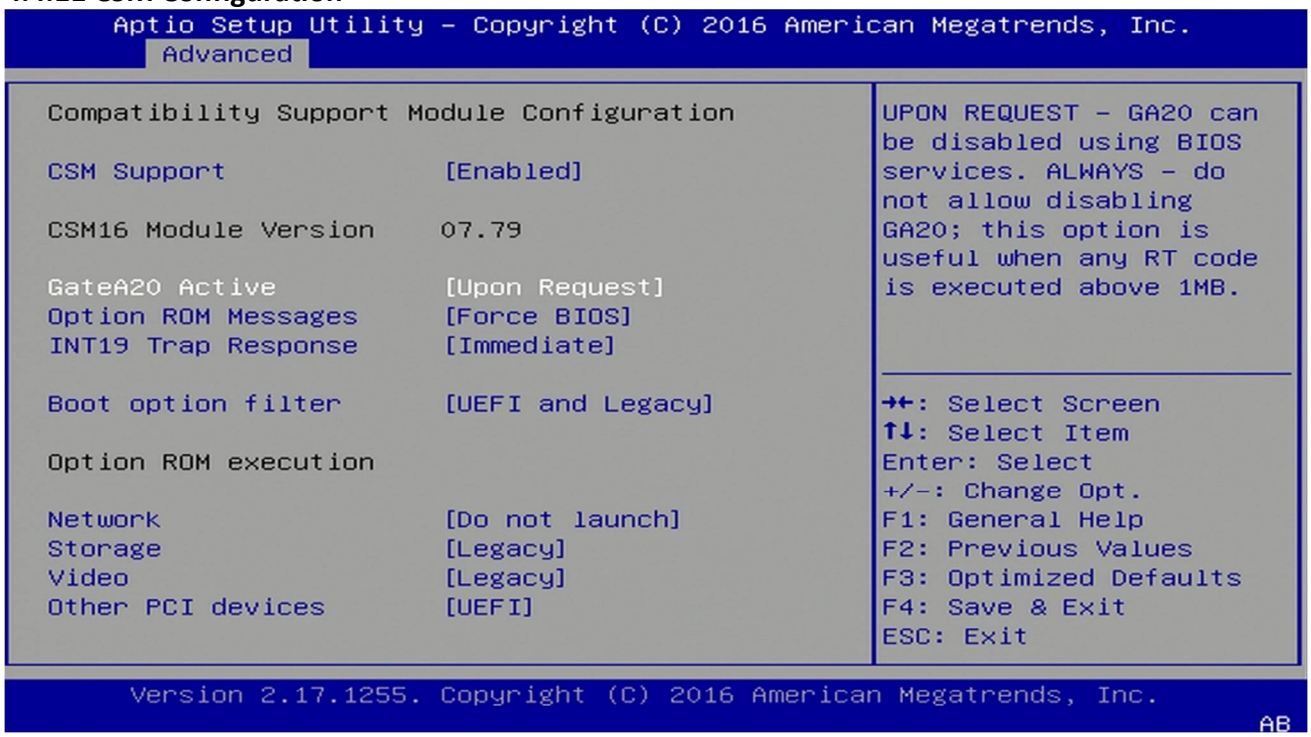

4.4.12 SATA Configuration

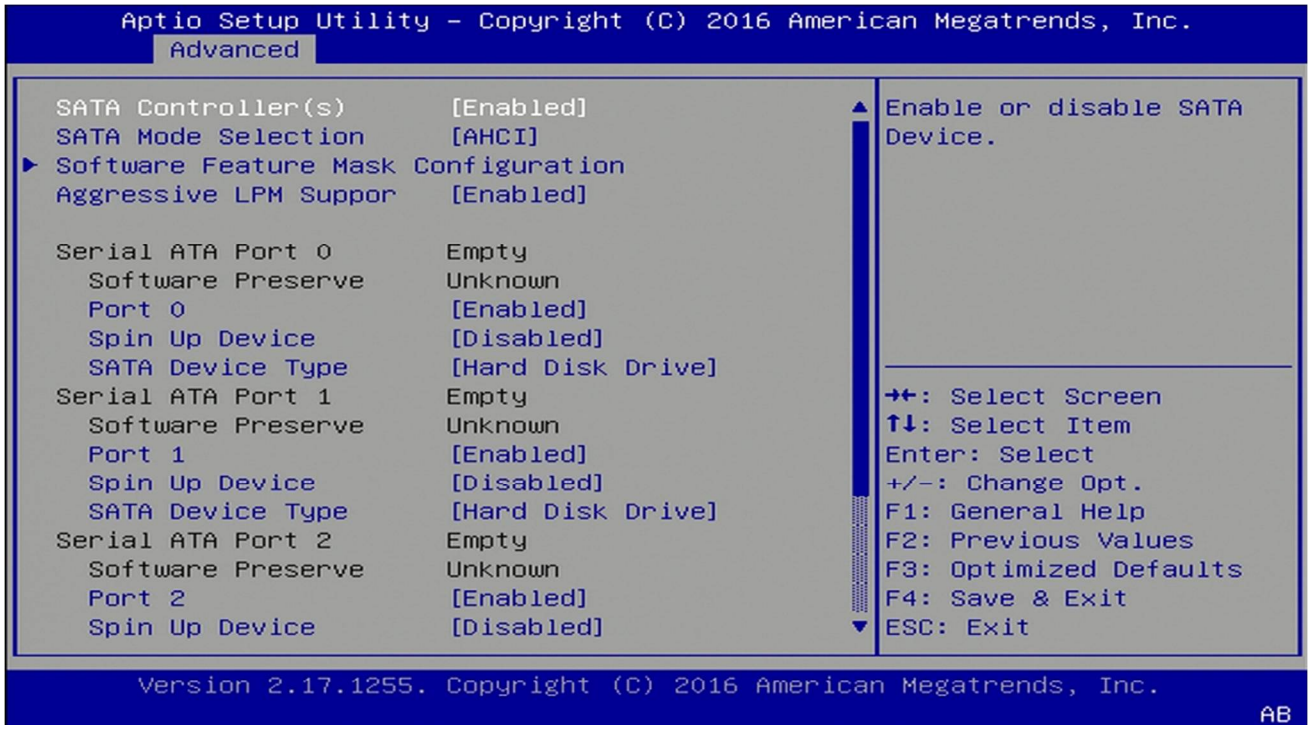

4.5 Chipset Menu

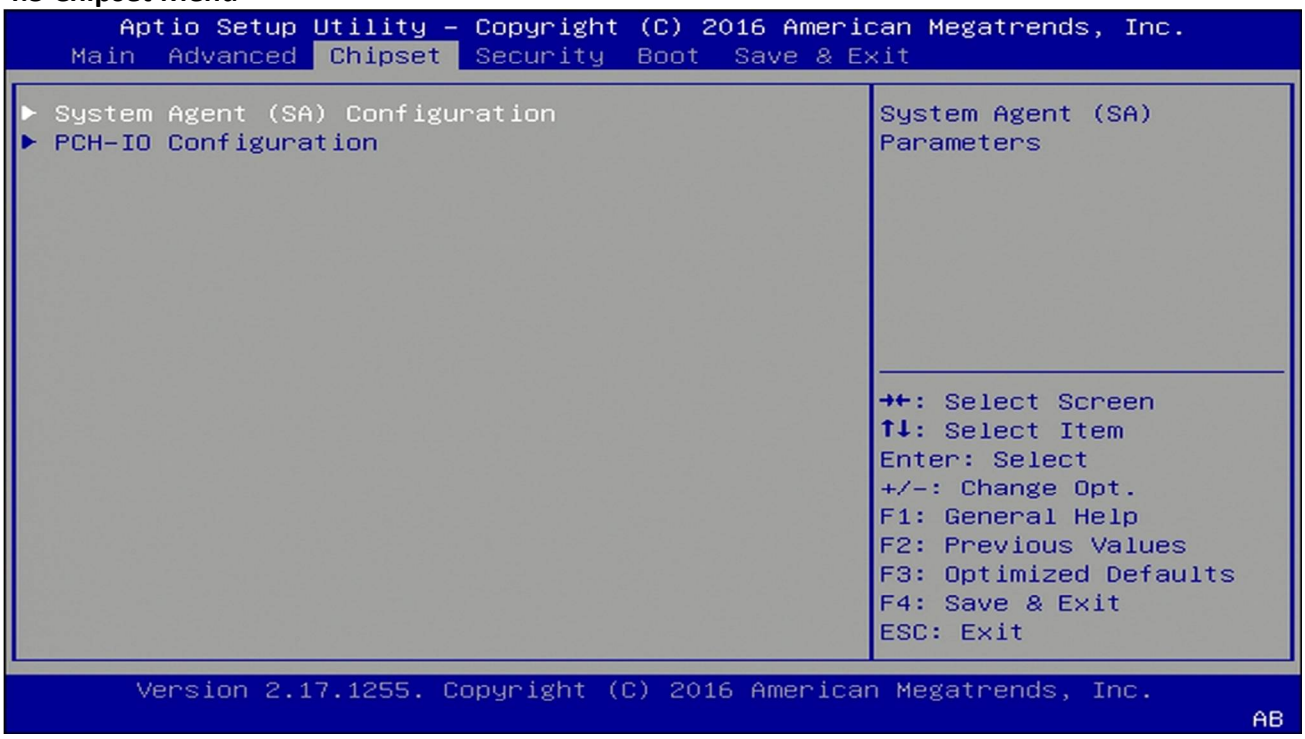

4.5.1 System Agent (SA) Configuration

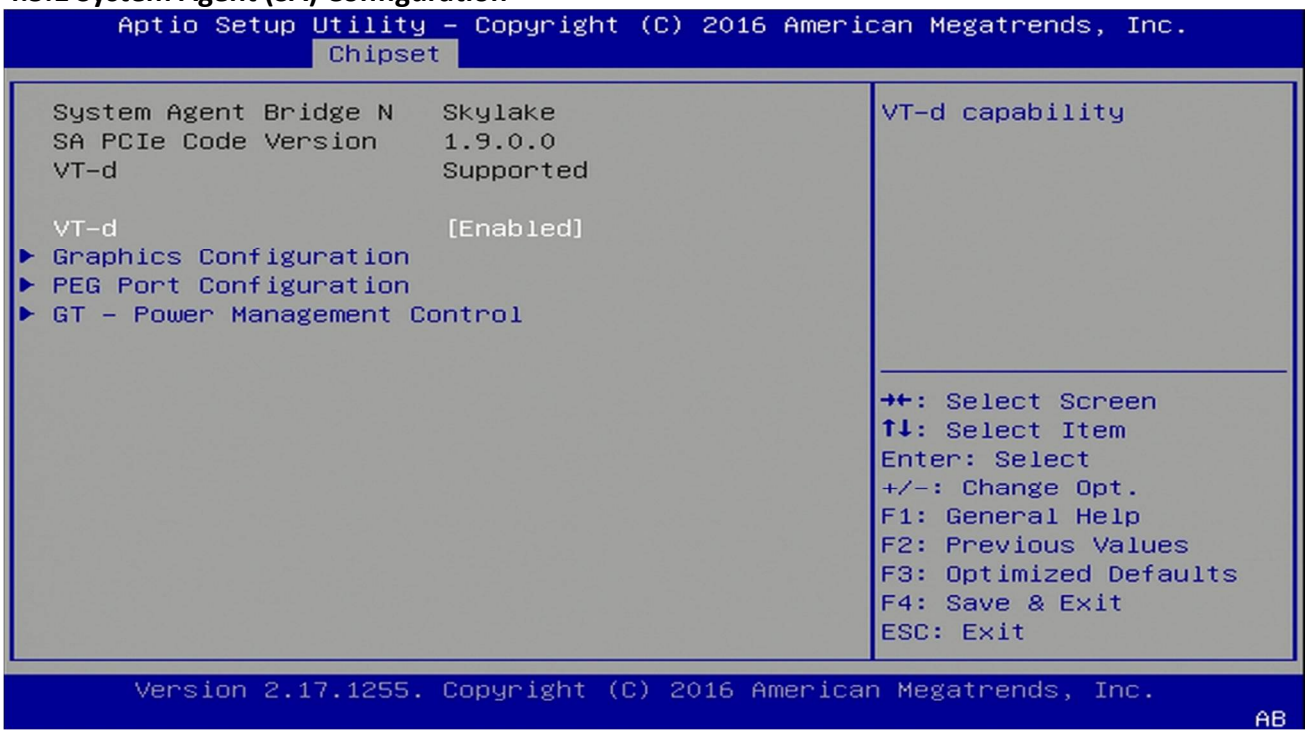

4.5.1.1 Graphics Configuration

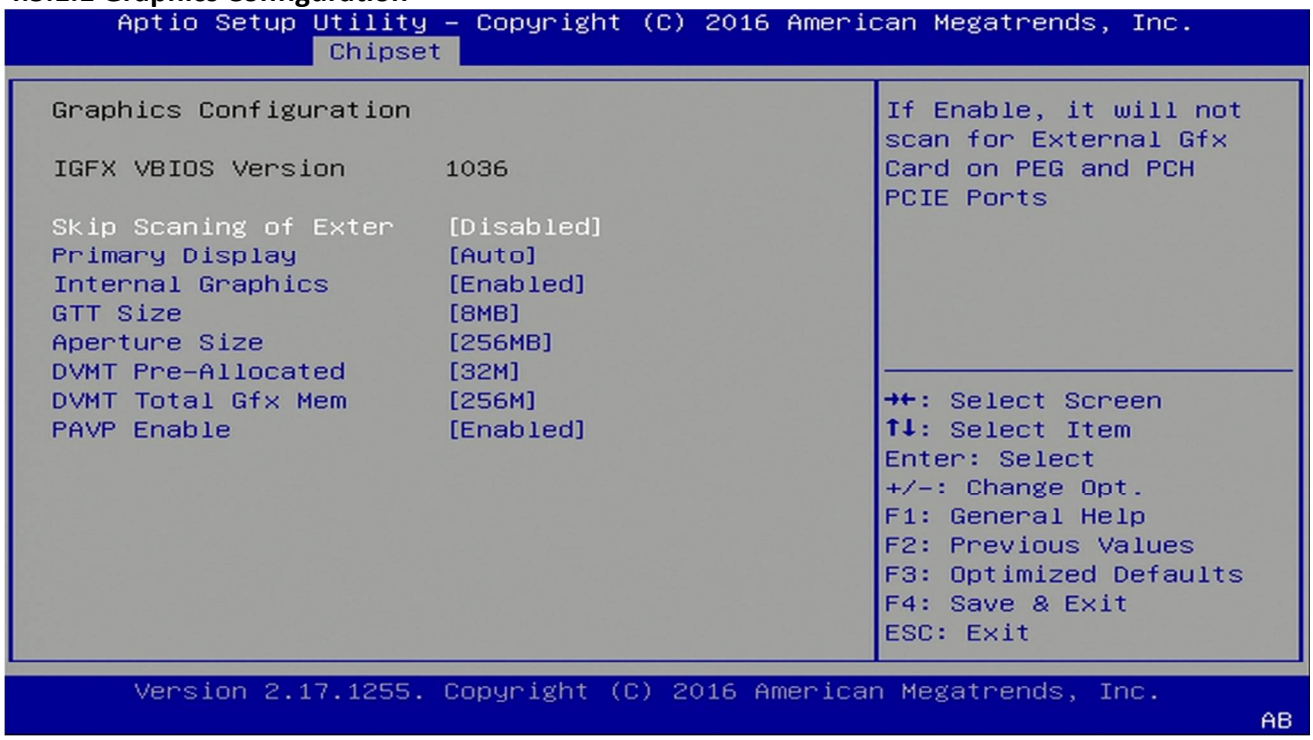

4.5.1.2 PEG Port Configuration

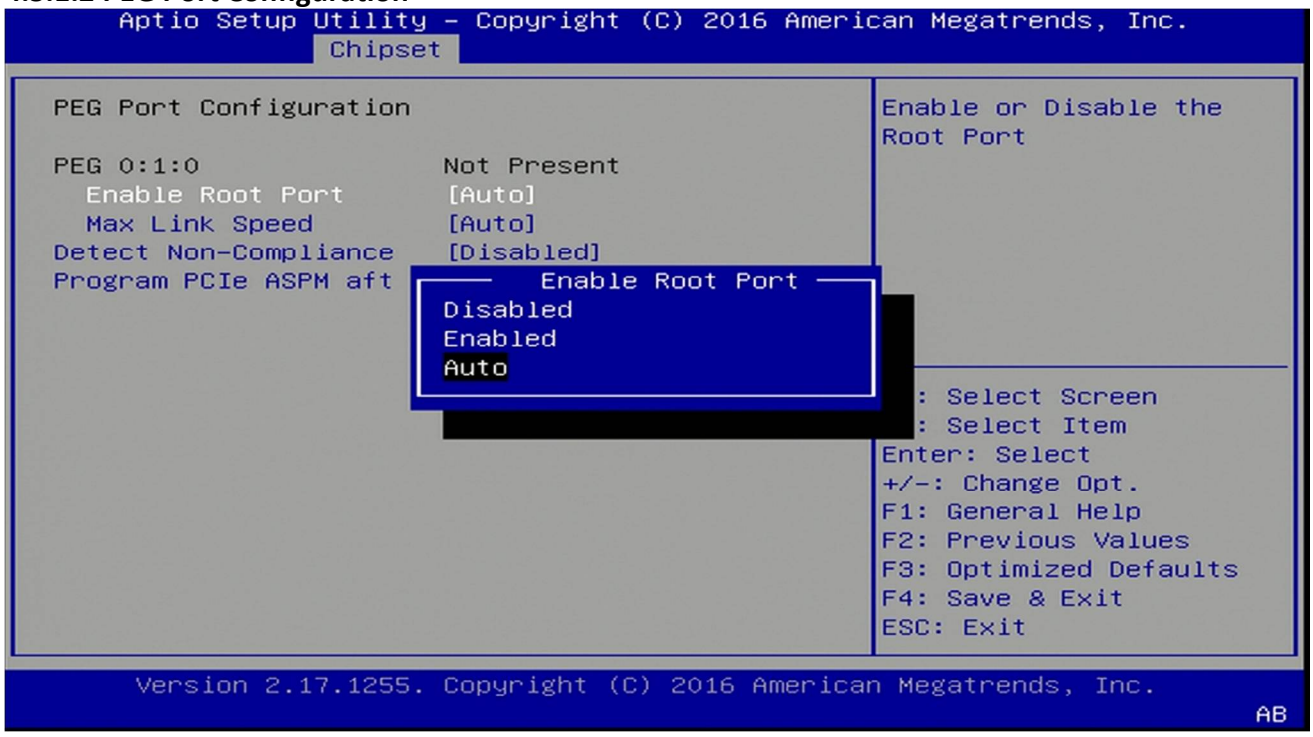

4.5.1.3 GT-Power Management Control

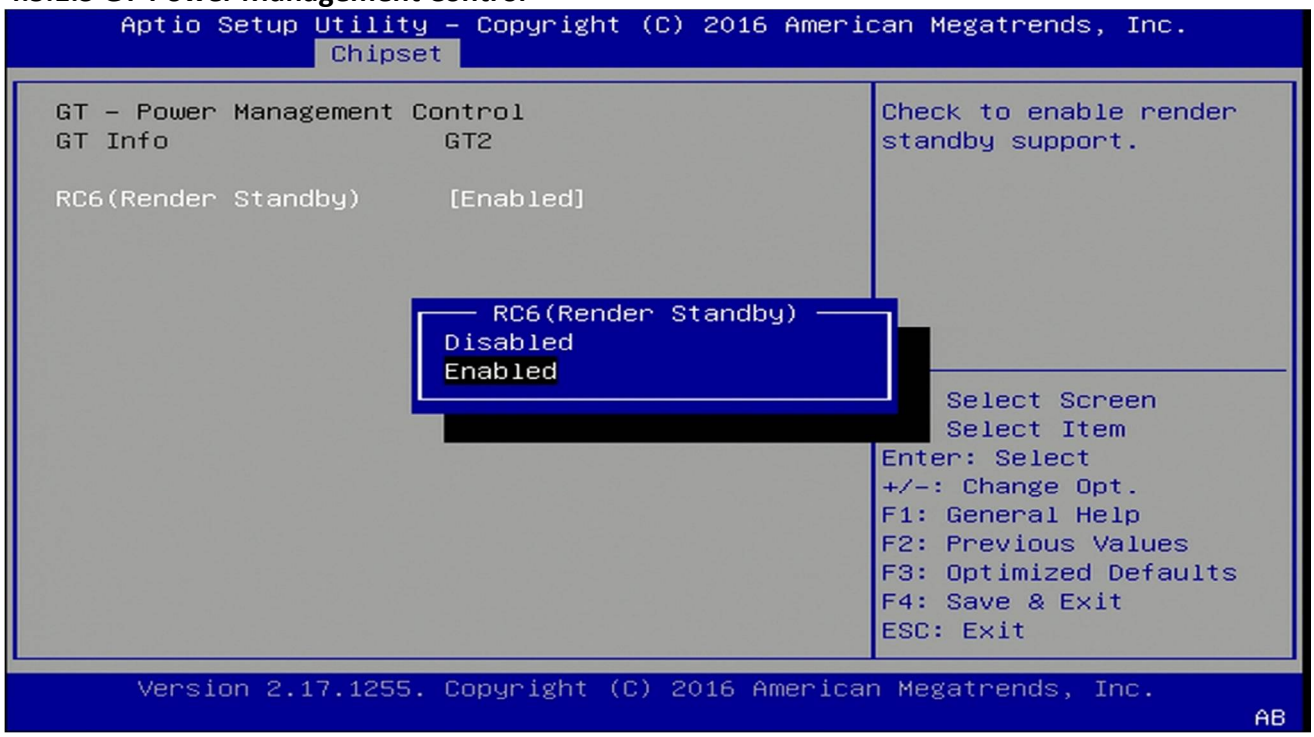

4.5.2 PCH-IO Configuration

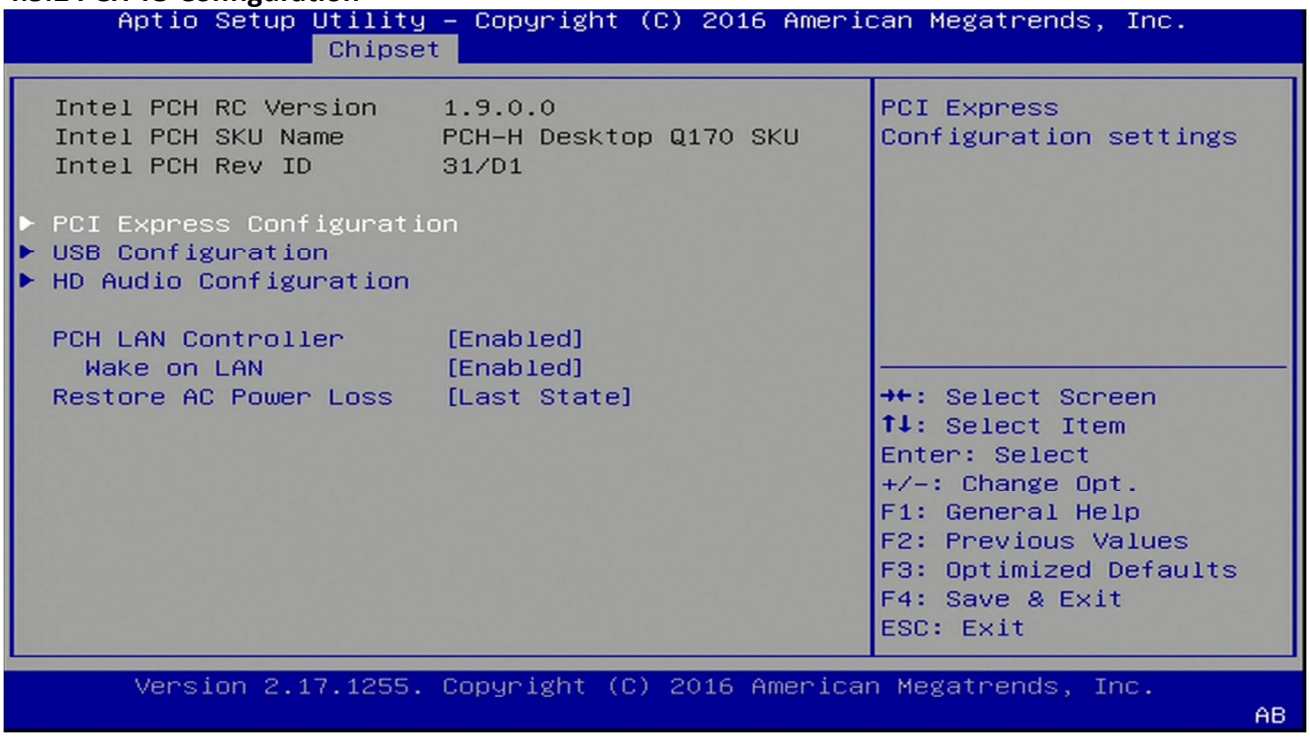

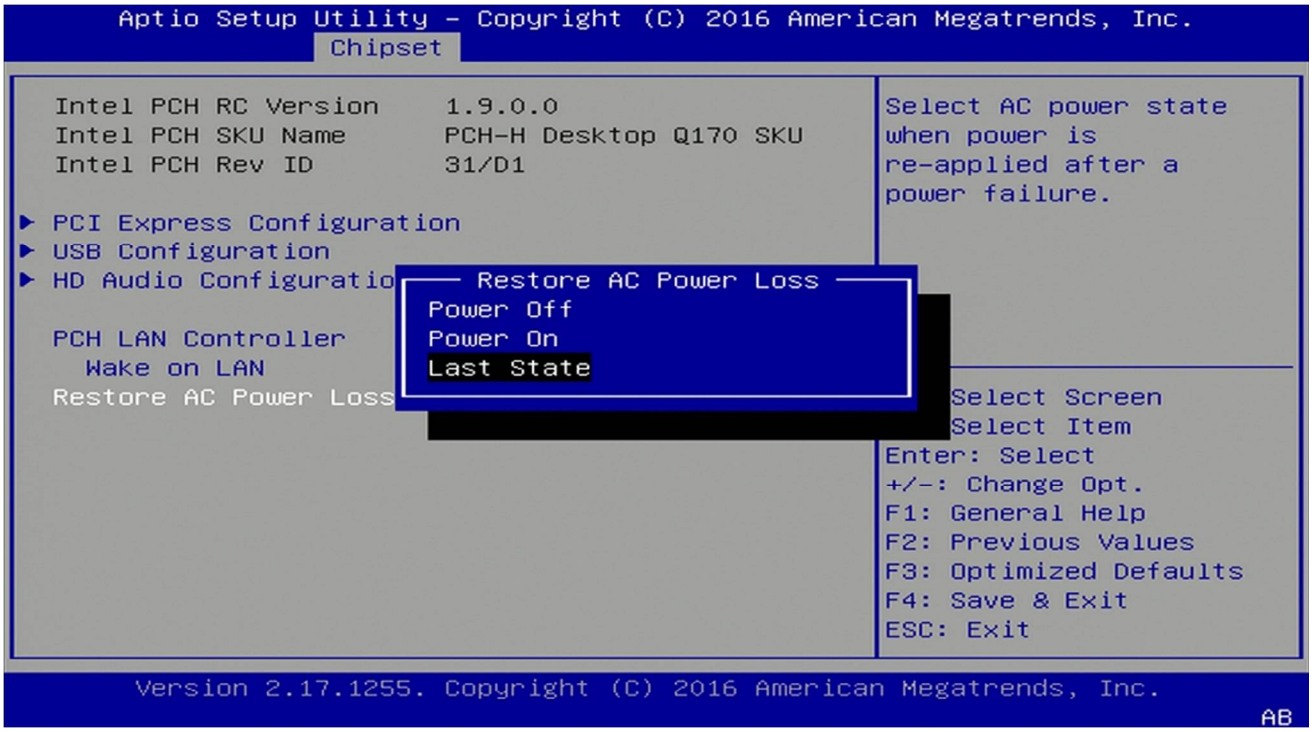

4.5.2.1 PCI Express Configuration

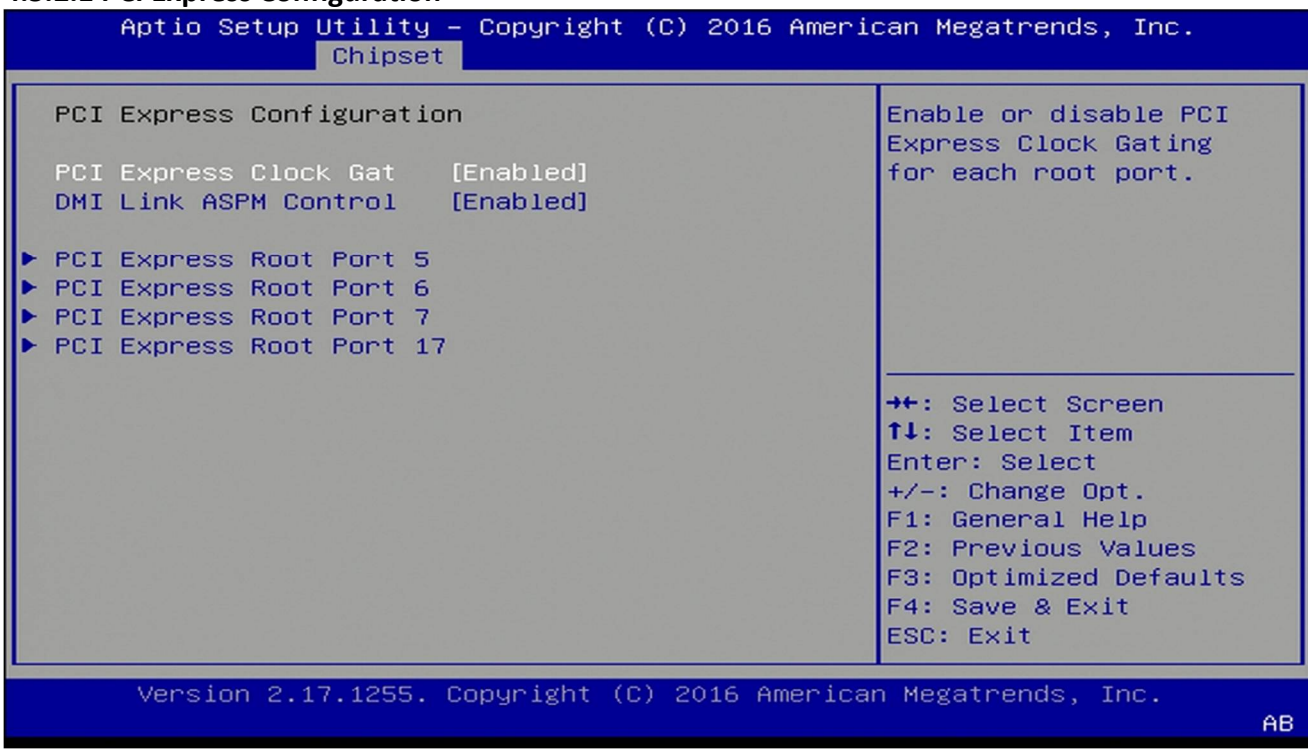

4.5.2.2 USB configuration

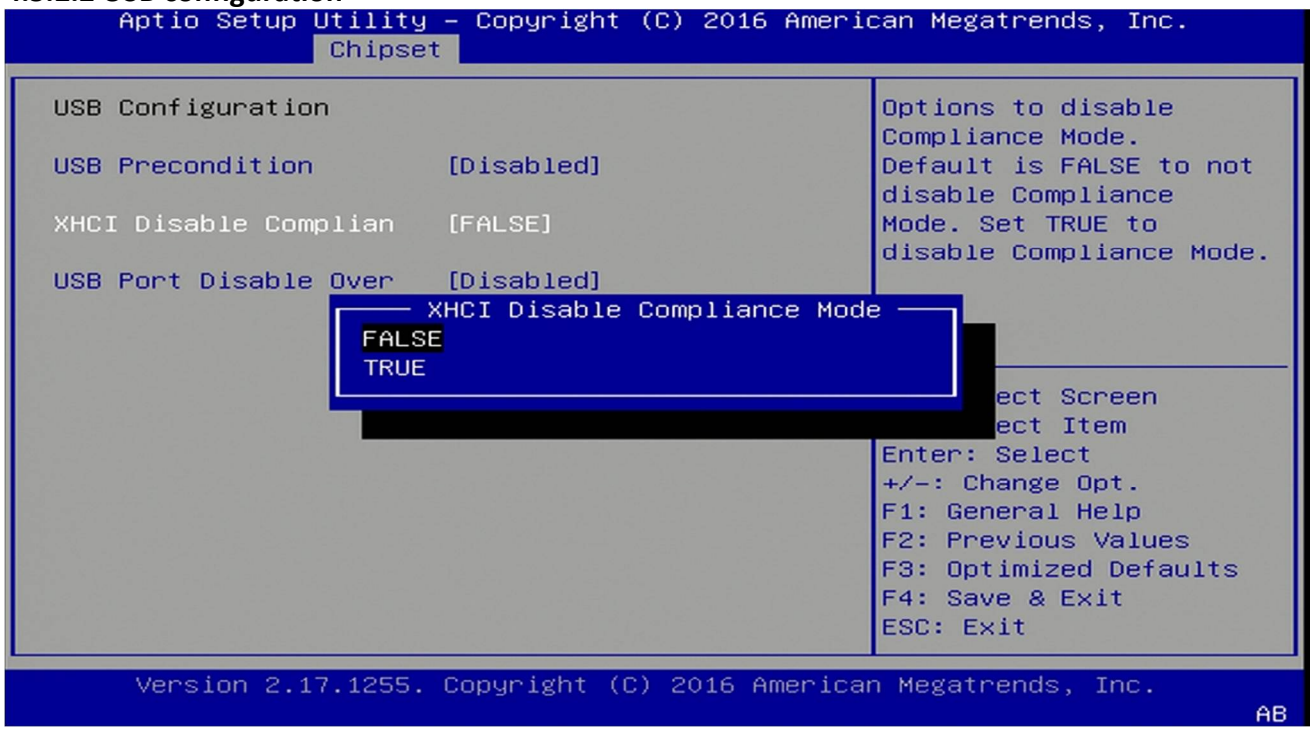

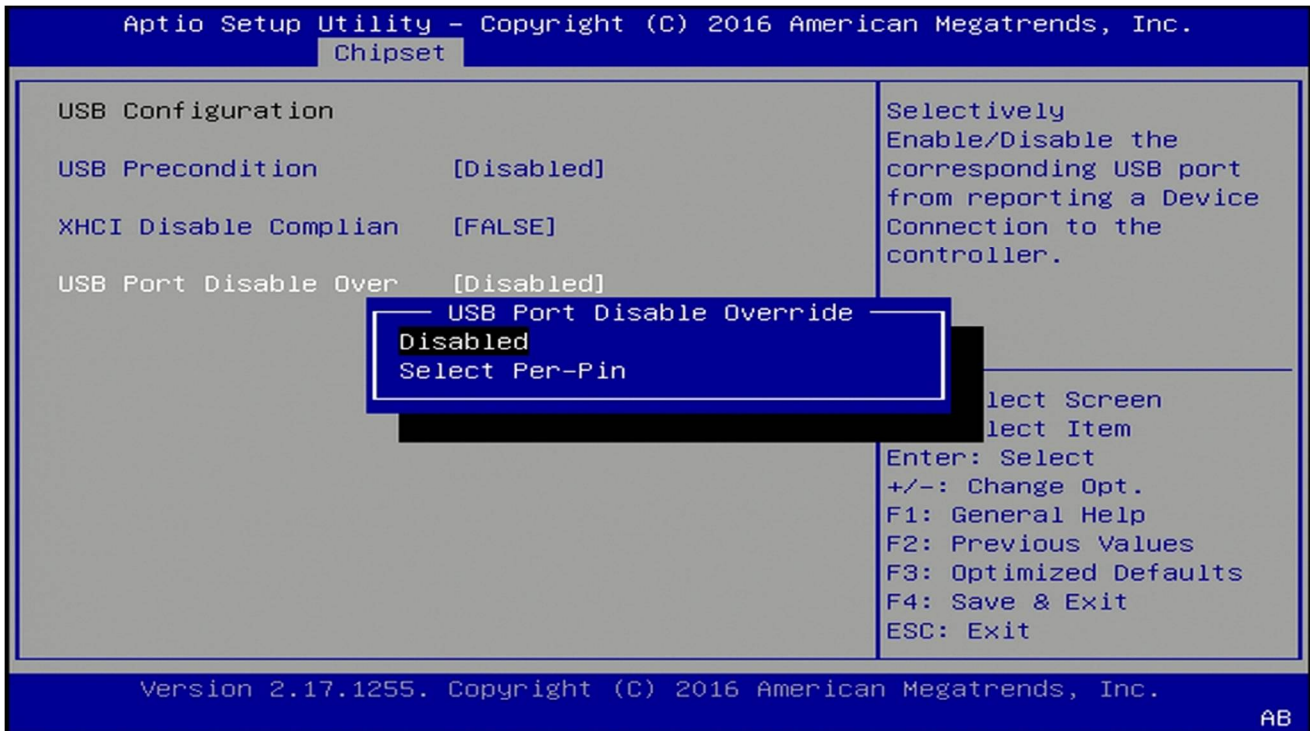

4.5.2.3 HD Audio Configuration

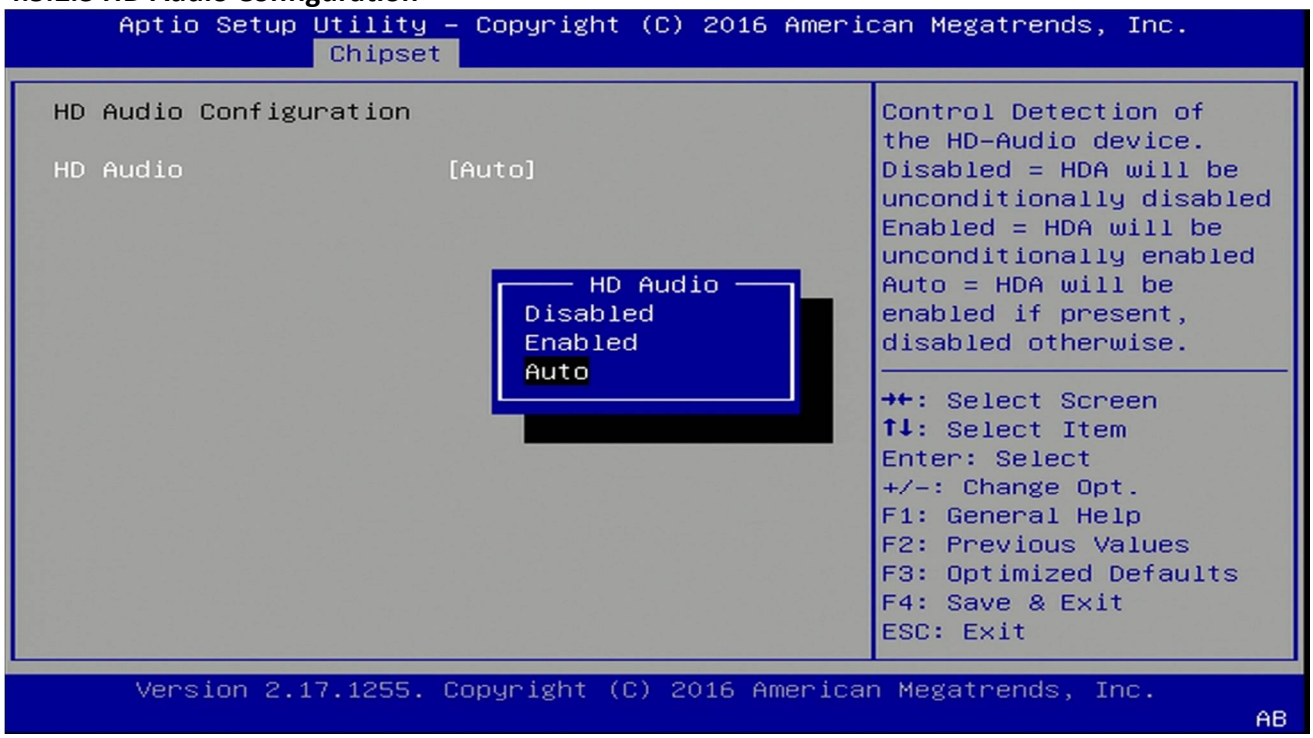

4.6 Security Menu

Use the Security Menu to establish system passwords

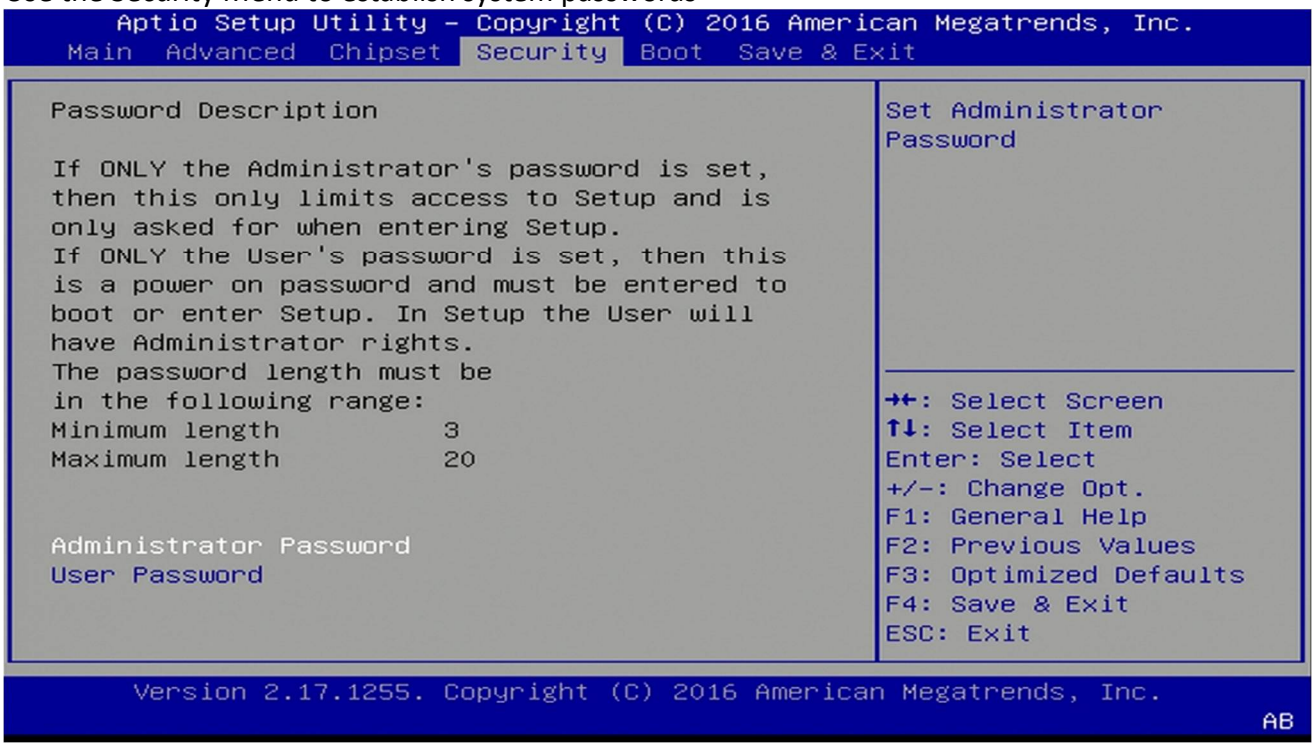

Administrator Password

Set administrator password.

User Password

Set user Password.

4.7 Boot Menu

This section is used to configure the boot features.

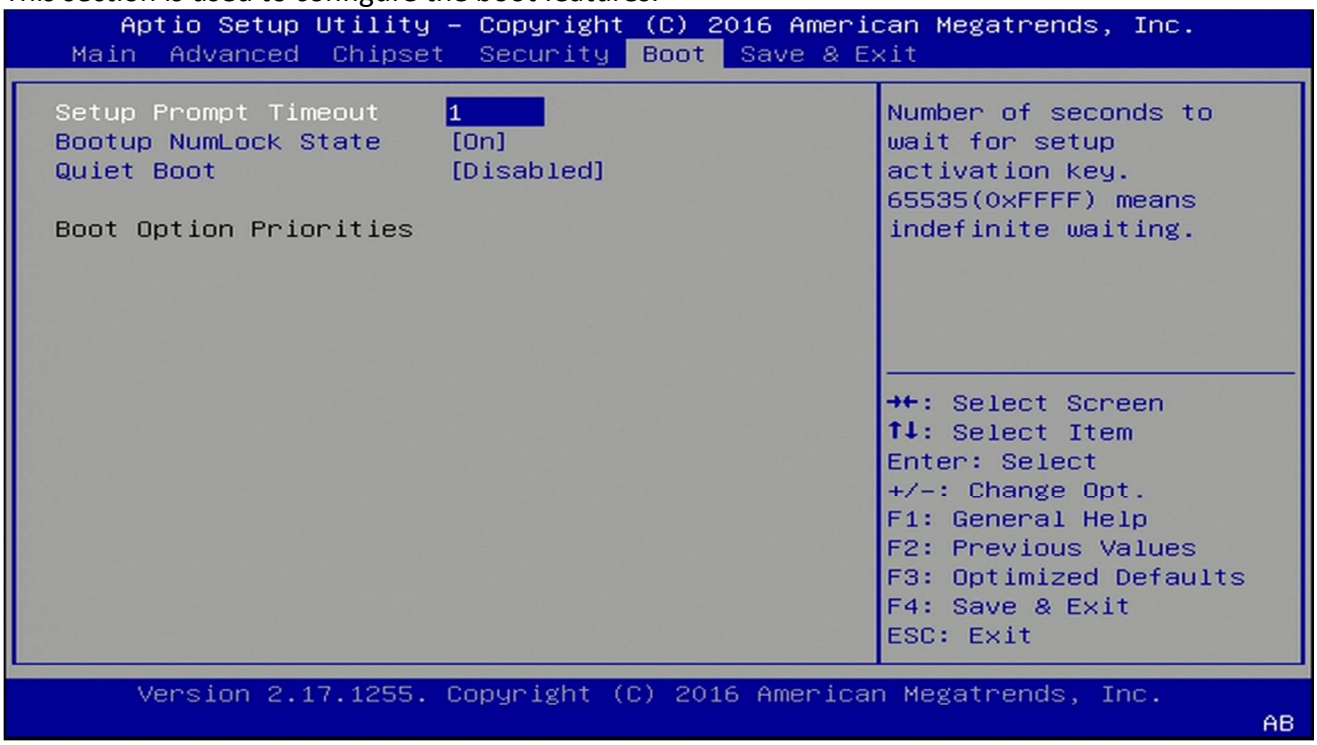

Setup Prompt Timeout

Number of seconds to wait for setup activation key. 65535 (0xFFFF) means indefinite waiting.

Bootup NumLock State

Select the keyboard NumLock state

Quiet Boot

Enables or disables quiet boot option

4.8 Save & Exit

This screen provides functions for handling changes made to the BIOS settings and the exiting of the Setup program.

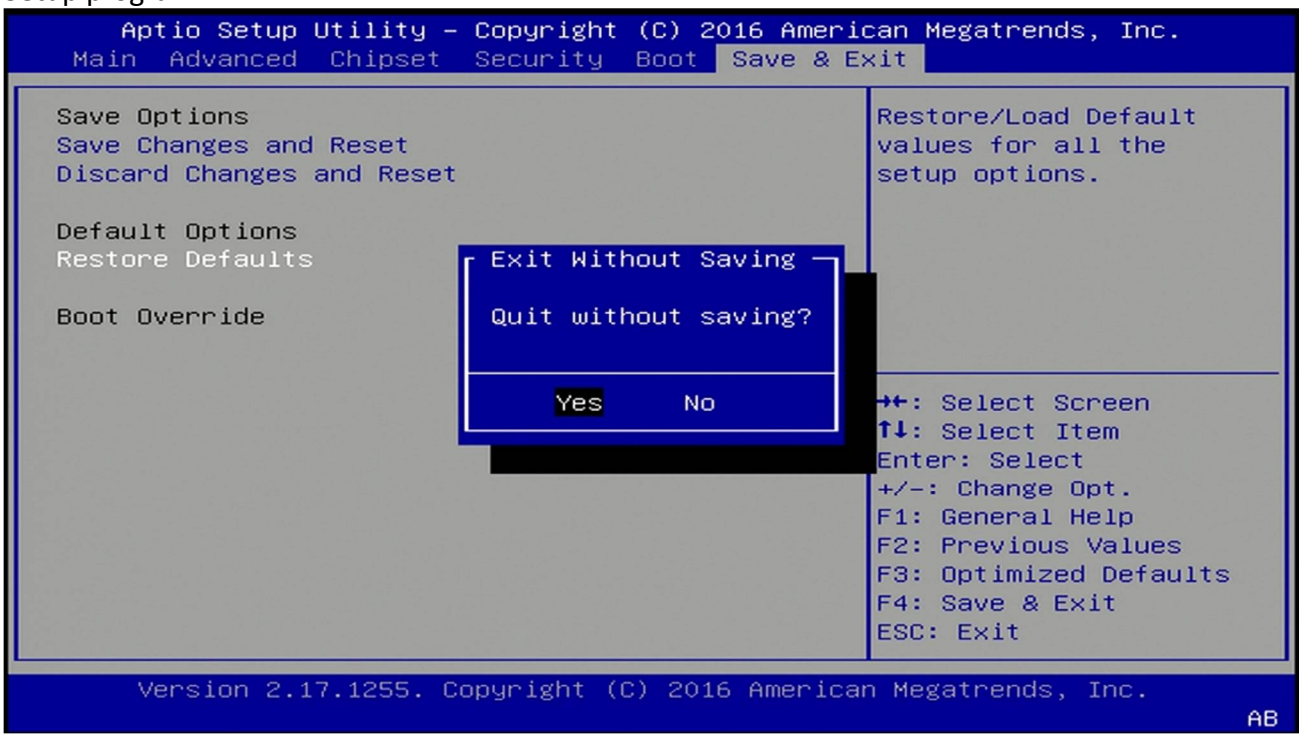

Save Changes and Exit

Exit system setup after saving the changes

Discard Changes and Exit

Exit system setup without saving changes

Restore Defaults

Restore/Load default values for all the setup options